Ration Coupons Tuesday
Butter B35 to B37
Meat M64 to M67
Sugar S26 to S38

Victoria Daily Times

Weather Forecast
Victoria and Vicinity—Tuesday: Cloudy with snow flurries. Northeasterly winds at 15 m.p.h. Colder.
Sunday—Temperatures: Min. 31; Max. 39.
Snow: Trace. Sunshine: 3 hours 12 minutes.
Today's Noon Temperature: 28.

VOL. 110 NO. 10 ** VICTORIA, B.C., MONDAY, JANUARY 13, 1947—18 PAGES PRICE FIVE CENTS

Way Clear To End Privy Council Appeals

Light Snow Here, Mainland Storm Worst In Decade

Winter returned to Victoria today with snow and predictions of colder temperatures tonight.

Forecast for tonight in the Victoria area is 26 degrees.

Early this morning the thermometer dropped to 31 with a temperature of 24 on the grass.

Shortly before noon today the glass had dropped another two points, 29 degrees being recorded at the Gonzales observatory here.

While snow fell here intermittently during the day with the ground being lightly covered, Vancouver experienced its worst snowstorm in more than a decade.

Seven inches of snow fell in Vancouver during last 27 hours and the forecast is for more.

It was snowing in Seattle today with a temperature drop to 23 degrees forecast.

Extent of the latest cold snap cannot be forecast with any degree of accuracy as weather officials here and elsewhere were not making any rash predictions.

It was definitely indicated, however, that it would be colder tonight.

CAUTION IN SKATING

More skating is in prospect in the outside districts, where the temperatures are lower than recorded in the city. Skaters, however, are advised to be cautious as ice on lakes and ponds is not yet safe. Freezing temperatures have not yet seriously affected automobile traffic over the Island Highway. Northbound and southbound buses using the Malahat were reported to be maintaining schedules.

Boats plying between Victoria and the mainland were reported to be operating on time.

Planes out of here were canceled Sunday night when snow fell in the Vancouver area. The T.C.A. service was resumed this morning with some flight cancellations during the day.

VANCOUVER HOBBLED

VANCOUVER (CP)—Vancouver experienced its worst snow storm since 1935 today. Already more than seven inches of snow has fallen in the last 27 hours and the forecast is for more.

The heaviest period of fall was from 4.30 a.m. to 9.15 a.m. today when three inches fell.

Streets were snow-packed, and traffic moved at a snail's pace through suburban and downtown streets, but generally streetcar service was maintained on all routes. Motorists had the most difficulty, skidding on icy, snow-blanketed roadways.

Many minor accidents were reported, and falls on the slippery streets sent several people to hospitals.

The snow was general over the province and extended into Washington State with a four-inch fall at Everett and more than an inch at Seattle.

IN SEATTLE

SEATTLE (AP)—Snow and ice roads slowed traffic in western Washington today and the weather bureau predicted continued cold.

Snow fell in varied depths west of the Cascades. Aberdeen reported four inches of snow, with more falling this morning. Highways were slippery, with chains required on cars.

It was snowing in Seattle today, and the weather bureau here predicted the temperature may drop to 23 degrees tonight. Ice-sheathed roads last night and today contributed to scores of minor automobile accidents in the Seattle area.

Weather forecasters blamed the current cold and snow on a deep low pressure area which has moved down the coast from Alaska, and a slow-moving "cold front" between Seattle and Bellingham.

Smoke Over Waterfront

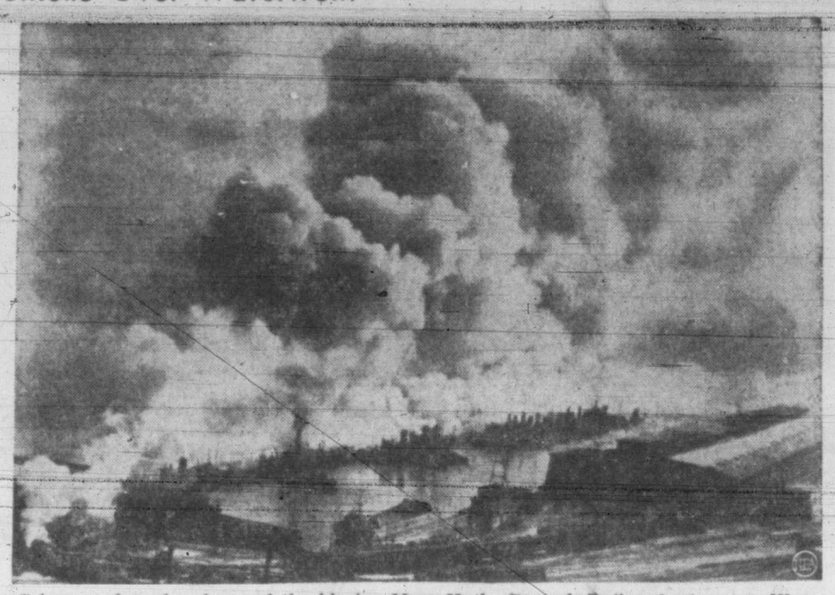

Columns of smoke obscured the blazing New York Central Railroad piers at Weehawken, N.J., as firemen struggled to gain control of flames sweeping the Hudson River docks. The smoke clouds reached across the river and spread a pall over the midtown area of New York City. The loss was estimated at $6,000,000.

D. C. Coleman, C.P.R., Retires Next Month Will Be Succeeded In Office By W. M. Neal

MONTREAL — D'Alton Corry Coleman, C.M.G., chairman and president of the Canadian Pacific Railway, at a meeting of the company's board of directors held here this afternoon, expressed his desire to retire from active service Feb. 1 next.

Mr. Coleman's request to be relieved from office was accepted with regret. He will remain a member of the board.

William Mackenzie Neal, C.B.E., was elected chairman and president of the company as from Feb. 1.

G. A. Walker was appointed a director of the company to fill a vacancy on the board created by the death last year of Morris W. Wilson, C.M.G. Mr. Walker was elected vice-president of the company effective Feb. 1 next.

Mr. Coleman said: "I have served the Canadian Pacific for over 47 years—longer than did any of my predecessors in the presidency—I passed the usual Canadian Pacific age of retirement two years ago—I feel that the time has come in the interests of the company and of myself that the burden of responsibility should be borne on younger shoulders.

"In Mr. Neal, the company has a man admirably qualified for the position of chief executive officer, and I know that his administration will be successful and distinguished.

"After taking a rest in the south, I shall return to Montreal and continue my activities in other fields."

Mr. Coleman has been a director of the Canadian Pacific since 1934, president since 1942, and chairman and president since 1943.

Mr. Neal has been a director and vice-president of the company since 1942. Mr. Walker has been vice-president and general counsel since 1945.

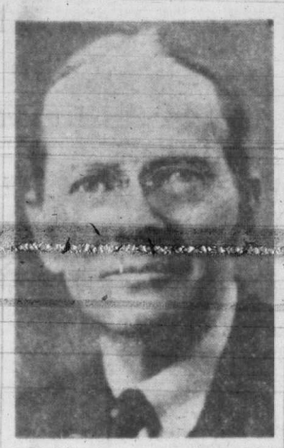

D. C. COLEMAN

W. M. NEAL

8,000 French Troops Sail For Indo-China

PARIS (AP)—The French government today announced the liner Ile de France had sailed Sunday from Toulon carrying 8,000 troops to reinforce French forces now battling Viet Nam nationalists in Indo-China.

Some disagreement over French policy in Indo-China was in evidence meanwhile among Socialist leaders back from the scene of fighting.

Colonial Minister Marius Moutet, sent to Indo-China to investigate, reported to Socialist President-Premier Leon Blum Sunday, soon after his return.

Plan Airpark

VANCOUVER (CP)—An agreement was signed today for construction of an all-direction air park on the north shore of Burrard Inlet to be in operation by midsummer. The field will be the first of its kind in Canada, catering to light aircraft up to six-passenger capacity. Arrangements are under way to secure land for a seaplane base to operate in conjunction with the air field.

Citizens Under House Arrest As Haifa Police Station Blown Up

JERUSALEM (AP) — Jewish and Arab leaders talked separately today with Sir Henry Gurney, Palestine government administrator, about the blasting of the Haifa police station, which killed four men and injured about 150.

The 95,000 residents of the seaport were placed under virtual house arrest by a British curfew.

Jamal Husseini, deputy chairman of the Arab executive, said he had talked to Sir Henry about the explosion and informed him of the Arab choice of delegates to the London Palestine conference. He was believed to have lodged a strong protest because two of those killed were Arabs.

NO STATEMENT

David Ben-Gurion, chairman of the Jewish Agency executive, conferred with Sir Henry at the Briton's request, but said that, "by agreement with Sir Henry, nothing can be said about our conversation."

The casualty list showed two British policemen and two Arab temporary constables dead; 62 policemen — British, Arab and Jewish—hurt; 48 civilians in hospital; 32 given first aid, and many more cut, bruised or shocked.

The blast—set off in an automobile load of explosives planted outside the station—shook Palestine's main seaport throughout, sent glass splinters flying for as much as a mile, disrupted traffic and the telephone system and started fires that raged for half an hour in nearby buildings.

The government said that the six-story headquarters was "virtually levelled."

Officials reported that three men, one in police garb and the others in raincoats, drove the bomb car, labelled "police," up to the building and fled into a tangle of streets and alleys. Guards fired after them, and, noting a blazing fuse in the automobile, gave an alarm to clear the station.

About 15 policemen got out before the blast three minutes later. Debris blocked the waterfront parkway and glass littered streets for blocks.

Immediately guards on public buildings were doubled, Bren gun carriers took strategic posts and roadblocks cut off the neighborhood of the explosion. At 11 p.m. the curfew was imposed.

DIVISION FROM EGYPT

CAIRO (AP)—British military sources said today that the British 3rd Division is now being transferred from Egypt to Palestine and that one brigade already has arrived in the Holy Land.

The move, these sources said, accomplishes two purposes — commencing the promised evacuation of British forces from Egypt and at the same time reinforcing the military establishment in Palestine.

Phones Grandmother In Scotland On Her 100th Birthday

Mrs. Alexander Clarke of Portobello, Edinburgh, Scotland, celebrated her 100th birthday and among the most exciting gifts she received was a telephone call from her grandson, A. Victor Clarke, of Victoria.

When the call was put through, Mrs. Clarke was waiting and she talked to her grandson, telling him there were 100 visitors with her to celebrate the birthday. Cmdr. Tom Fife, of H.M.C.S. Warrior, who had visited Mrs. Clarke in Edinburgh about a year ago, also spoke to her during the telephone conversation.

Mrs. Clarke, who has a number of friends in Victoria, received a telegram from the King, also one from Winston Churchill.

Foreign Ministers' Deputies Gather

LONDON (AP)—Members of the Deputy Foreign Ministers' Council converged on London today to begin preliminary discussion of the German and Austrian peace treaties.

Robert Murphy, political adviser to the United States commander in Germany, who will represent the United States in the deliberations on Germany, arrived from Paris Sunday, accompanied by Gen. Mark Clark, U.S. representative for Austria, who came from Vienna.

Feodor Gusev, Deputy Foreign Minister, chief of the Soviet delegation, was scheduled to arrive by plane from Moscow today. He and Maurice Couvede Murville of France were expected to report at their respective embassies later.

Prime Minister Attlee will formally welcome the deputies at a preliminary session tomorrow. The conferences are expected to last several weeks.

Airliners Grounded

By Associated Press

Fog and icing conditions grounded air liners at Chicago and Detroit today. Other unusual weather conditions brought heavy snow to Duluth and northern Minnesota, four inches falling between midnight and 6 a.m., and sub-zero temperatures to New England.

Canadian Parliament Must Enact Bill To Confirm Supreme Court

LONDON (CP)—A Privy Council judgment handed down here today opened the way for the Supreme Court of Canada to become the final court of appeal for the Dominion.

The judgment means, in effect, the Privy Council will cease to be the final resort for Canadian court cases as soon as the Canadian Parliament adopts legislation implementing the decision.

The Judicial Committee of the Privy Council ruled that Bill 9, introduced in the Canadian Parliament in 1939 under the title "An Act to Amend the Supreme Court Act," but not as yet adopted, is intra vires.

The judgment, handed down by Lord Wright, said the Supreme Court of Canada, if the bill becomes law, shall have "exclusive ultimate appellate, civil and criminal jurisdiction within and for Canada, and the judgment of the court shall in all cases be final and conclusive."

The Attorneys-General of Ontario, British Columbia, New Brunswick and Nova Scotia, with Quebec joining in, appealed to the Privy Council to determine the validity of the bill.

STEP IN DEVELOPMENT

Today's judgment said "It appears to their lordships that it is not consistent with the political conception which is embodied in the British Commonwealth of Nations that one member of that Commonwealth should be precluded from setting up, if it so desires, a supreme court of appeal having a jurisdiction both ultimate and exclusive of any other member."

The judgment said it was a prime element in Canadian sovereignty which would be impaired if, at the will of the citizens, recourse could be had to a tribunal in the constitution of which it had no voice.

The judgment said it was in the light of the Statute of Westminister of 1931, an act "of transcendent constitutional importance," that it must be considered whether the Parliament of Canada could enact not only that the Supreme Court should have appellate civil and criminal jurisdiction within and for Canada but also that that jurisdiction should be exclusive and ultimate.

This question had to be studied under the heads of appeals from the Supreme Court itself and appeals direct from provincial courts to His Majesty-in-Council.

Power given the Dominion Parliament to establish a general court of appeal was subject to the prerogative right of His Majesty under the B.N.A. Act.

"But that was restriction or better upon the legislative power of the Dominion which could be removed and has been removed by an act of the Imperial Parliament. And since it has been removed it must be within the power of the Dominion Parliament to enact that jurisdiction of its Supreme Court shall be ultimate.

"No other solution is consonant with the status of a self-governing Dominion."

STRONGLY CHALLENGED

The validity of the bill had been most "strenuously challenged" on the question of appeals direct from provincial courts.

After examining past arguments on this point and the effect of legislation affecting the Commonwealth, the judgment said Section 101 of the B.N.A. Act gave the Dominion Parliament legislative power overriding any power conferred by Section 92 of the same act upon the provinces.

Since the Statute of Westminster was adopted, said the judgment, it appeared that to the Dominion Parliament "must belong the power not only to determine in what cases and under what conditions the appellate jurisdiction of the court (of appeal for Canada) may be invoked but also to deny appellate jurisdiction to any other court.

(See story, "Privy Council," page 17.)

LATEST

Only 2 Roads Open In S. Saskatchewan

REGINA (CP) — Only two roads in southern Saskatchewan were open for traffic today as snowplows pushed through drifts caused by a week-end blizzard which left a new fall of 1.5 inches of snow piled up by a 35-mile-an-hour wind. Highways between Regina and Moose Jaw, 50 miles west of here, and Regina and Fort Qu'Appelle, 40 miles northeast, were cleared. It was 2 above zero at noon.

Man Found Dead

Charles Robert Beecher, 22, of 2417 Hamiota Street, Oak Bay, was found dead with a 30-30 rifle beside him on Finlayson Arm Road near Millstream at 5 Sunday afternoon, B.C. Police headquarters reported today.

Police said no inquest would be held.

15 Face Charges

OTTAWA (CP)—Charges will be lodged against 14 men and one woman from the Ottawa district in connection with a black market ring in food ration coupons smashed by the R.C.M.P. recently, police announced today.

Slowed By Gales

NEW YORK (AP)—Fifty-foot seas and westerly gales of more than 50 miles an hour slowed shipping today in the busy North Atlantic lanes, the U.S. weather bureau reported. Liners and freighters were delayed from one to six days, including the America, queen of the U.S. merchant marine, originally due Saturday and now scheduled to arrive tonight.

May Be Too Late

EDMONTON (CP)—The Alberta government was given permission today to bypass the Supreme Court of Canada and go directly to the Privy Council with its appeal against an Alberta Supreme Court ruling that declared the effective part of the bill of rights ultra vires. In granting permission, Chief Justice Harvey said "Of course by the time you get before the Privy Council you may find you are prohibited from appearing."

No Opposition Seen In Dominion

OTTAWA (CP) — Justice Minister Ilsley said today he did not know whether Parliament would be asked to take action at the forthcoming session to bring into effect the Privy Council judgment upholding the Dominion's right to make the Supreme Court of Canada the final court of Canadian appeals.

Mr. Ilsley said he did not wish to make any comment on the judgment.

A bill would have to be put through Parliament to make the Supreme Court the final court of appeal. Political observers were inclined to believe the bill would not meet with any concerted opposition should it be introduced at the session opening Jan. 30.

In the past there have been frequent requests from Liberal and C.C.F. members for abolition of appeals to the Privy Council in London. It was a member of the Conservative Party who started the machinery moving that led to the Privy Council's judgment.

Hon. C. H. Cahan, former Conservative Secretary of State, moved a bill in 1939 while sitting as a private opposition member. The bill proposed that the ultimate appeal should be the Supreme Court.

The bill was given first reading and the late Rt. Hon. Ernest Lapointe, then Minister of Justice, said there appeared to be little use of pushing the legislation any farther until it was found out whether Parliament could abolish appeals to the Privy Council.

The bill was referred to the Supreme Court and in 1940 it was held to be valid by a 4 to 3 decision of the court's seven justices. The bill then was referred to the Privy Council, but arguments there were delayed by the war.

Canada Sovereign Nation, Says Wismer

Attorney-General Gordon S. Wismer said the abolition of appeals from Canada to the Privy Council in London, reported possible in a decision of the Privy Council made today, marked final recognition of Canadian courts as having complete jurisdiction.

"We opposed it because we did not think it was in the best interests of the provinces," said Mr. Wismer. "We still don't want it abolished."

He said the decision makes Canada as sovereign as any other nation.

Troops Bring Food To Strike-Hungry Londoners; Other Workers Walking Out

LONDON (CP) — The government today moved in troops to bring food to London—cut off from food supplies for eight days by the "unofficial" strike of 20,000 truck drivers—and immediately other workers began walking out.

As the long convoys of army trucks moved into Smithfield Market with meat, fish and other foodstuffs for the hungry city, 2,300 food handlers walked out. Half an hour later the trucks were greeted by a walk-out of 3,000 employees in Covent Garden Market, the city's largest fruit and vegetable market.

Rank and file members of Foreign Secretary Bevin's Transport and General Workers' Union, Britain's biggest labor organization, quit work in protest against the use of troops in a wages and hours dispute.

Fifteen minutes before the 8,000 troops began hauling the food to Smithfield Market, strike leaders agreed to move meat from the market on "condition that all troops be withdrawn."

The strike leaders said the walk-out might spread throughout the country. Already 80 employees of one London firm had failed to report for work and in Bristol 1,000 employees of the city's 15 largest haulage firms did not report for work.

More than 100 slaughterhouse employees in Liverpool left their jobs while discontent was reported among bus, streetcar and subway workers in London. However, a union spokesman said that no "sympathy action" meeting had been called.

After unsuccessfully attempting Sunday to talk the strikers into returning to work pending negotiations, union leaders today planned to ask the employees of the Borough and Spitalfields markets to remain at work.

POTATO SUPPLIES LOW

Walkout of the Covent Garden employees threatened the city with a potato famine and stocks were described as "very low."

The British press Sunday stood behind the government's moves and laid much of the blame for the strike on the union leaders. The Conservative Daily Telegraph declared a divergence between the workers and their leaders had appeared as early as 1937.

One of the major complaints of the workers is against the negotiations machinery. They maintain the authorities have had nine months to consider their demands for a 44-hour week, revision of overtime pay scales and vacation with pay.

A truckload of celery arrived today at Covent Garden and was returned to the grower. Railroad cars shunted into the market left empty.

More than 50,000 tons of oranges and tangerines, expensive luxuries for London, were piled high and spoiling in the warehouses at the West India dock.

A truckers' strike committee met for three hours this morning and said there would be "something interesting emanating later today."

Subsidy Removed From Wool, Linen

OTTAWA (CP) — The Prices Board announced today the removal of the import subsidy from imported woolen, worsted and linen fabrics and articles made from those materials.

The announcement predicted an average increase of approximately 10 per cent in retail prices of the finished products, but said that because of the time required to make and distribute the articles the advance would not be noticeable for several months.

The subsidy removal coincides with the lifting today of price ceilings from thousands of individual goods and services in a major relaxation of price control. The subsidy policy also is effective today.

Look—No Pilot

ELGIN FIELD, Fla. (AP)—A pilotless United States Army B-17 bomber made a perfect take-off at 8.20 a.m., E.S.T., here today on a non-stop round-trip to Washington. The drone and the accompanying "mother ship" took off in a steady rain.

EVERYONE CAN HAVE HOME ENTERTAINMENT

WITH THE NEW

"FLEETWOOD" RECORD PLAYERS

This new "Fleetwood" model comes in an attractive leatherette case. Beautiful tone and finish.

$16.95

Kent's

641 YATES E 7104

Brighten and Beautify

Your Home With LAMPS

All for One Is a Poor Policy...

It is when it refers to the one and only family reading lamp. Here at Champion's you'll find gracious lamps, trilites and tables . . . for perfect lighting, greater beauty.

* * *

TABLE LAMPS $ 3.70 to $24.50
BRIDGE LAMPS $13.50 to $15.50
TRILITE LAMPS $18.25 to $37.50
TORCHIERE LAMPS $29.50 to $37.50

LET OUR REPUTATION FOR PERSONAL SERVICE GUIDE YOU TO SATISFACTION

CHAMPION'S Ltd. HOUSE FURNISHINGS

PHONE E 2422 - 727 FORT ST. VICTORIA, B.C.

I'm through with harsh laxatives!

If you have trouble keeping regular, think twice before you resort to the usual harsh laxatives—*which irritate the digestive tract and impair nutrition!*

Yep! Lemon and Water is Nature's tip!

Most people find that the juice of a lemon in a glass of water—when taken daily *first thing on arising*—insures prompt, normal elimination day after day. Not a purgative, lemon and water simply helps your system *regulate itself*.

And it's *good* for you!

Lemon and water has other positive health values. Lemons are an excellent source of Vitamin C. They alkalinize, aid digestion. Surveys show that over 12,000,000 now take lemons for health.

Juice of one lemon — In a glass of water — First thing on arising

Lemon and water helps the system function normally. It gives best results when taken every day. Give it time to prove its value and establish regularity for you. Not sharp or sour, lemon and water has just enough tang to be refreshing—clears the mouth, wakes you up. Take it every morning—*first thing on arising.*

California Sunkist

Keep regular the Healthful way!

LEMON and WATER ...first thing on arising

P.S. HOW TO HELP GET RID OF THAT COLD

Take the juice of a lemon in a half glass of water. Add slowly—half teaspoon of baking soda. Drink as foaming quiets. Take lemon and soda every three hours until relief is obtained. If your cold persists—see your doctor.

Minister Suggests Citizenship Bonus For Pensioners

Rev. T. L. Leadbeater, in a sermon on "Citizenship" at Christ Church Cathedral Sunday, suggested that the money raised by the federal government on the levy of $5 for a certificate of citizenship be given as a "bonus" to old age pensioners.

The speaker said it would have been better if the government had not charged a cent for a citizenship certificate "in view of the fact that we owe so much to the pioneers of this country."

"However, if the government is going to levy a charge for proof of citizenship, the least it can do is to turn it over to the older people who have done so much for this country," he said. "The money should be given as a bonus to old age pensioners."

Professor Mahoney To Speak Friday

Professor Richard A. Mahoney, lecturer in commerce at the University of B.C., will address the Church and Labor Association, Friday, at the Chamber of Commerce auditorium at 8 o'clock on "Present Trends in Personnel Administration." E. A. Holt will be chairman at the meeting.

Mr. Mahoney is a graduate of the University of Manitoba, and has taken postgraduate work at the Harvard School of Business Administration.

During the war he served for four years with the navy, and was mentioned in dispatches. He received his discharge in 1945. He was appointed to the faculty of the department of commerce at U.B.C. last September.

Weather

Weather today and tomorow. Valid until midnight Jan. 14:

Vancouver and Vicinity: Overcast with snow flurries this morning clearing this afternoon and becoming overcast with snow flurries again late tonight. Tuesday overcast with snow flurries. Winds light. Colder.

Lower Fraser Valley: Overcast with snow flurries this morning clearing this afternoon and becoming overcast with snow flurries again late tonight. Tuesday overcast with snow flurries. Winds northeasterly. Colder.

Georgia Straits: Overcast with widely scattered snow flurries this morning clearing this afternoon and becoming overcast with snow fluries again late tonight. Tuesday overcast with snow flurries. Winds northerly. Colder.

West Coast Vancouver Island: Clear today with increasing cloudiness tonight. Tuesday overcast with snow flurries, winds northwesterly. 15 decreasing to light tonight.

To 9 a.m. P.S.T. Today

	Max.	Min.	Precip.
Montreal	—13	30	
Toronto	6	26	
North Bay	—15	7	
Port Arthur	7	22	.10
Kenora	6	12	.02
Winnipeg	13	18	.02
Brandon	10	16	.15
The Pas	0	4	.13
Regina	6	24	.13
Saskatoon	0	16	.14
Prince Albert	--	11	
N. Battleford	0	10	.12
Swift Current	0	25	.01
Medicine Hat	—2	30	.05
Lethbridge	2	34	.10
Calgary	—3	27	.11
Edmonton	—4	19	.15
Kamloops	12	33	.03
Penticton	17	33	.63
Vancouver	27	40	.42
Victoria	31	39	
Cranbrook	10	27	.04
Crescent Valley	19	33	.29
Prince Rupert	21	30	
Prince George	—3	13	
Seattle	--	38	
Portland	--	42	
Spokane	18	32	
Chicago	29	33	.01
San Francisco	40	52	.02
Los Angeles	41	58	
New York	21	48	

Order Your Winter COAL, WOOD AND SAWDUST Supply Today

Island and Alberta Coal

J. E. PAINTER & SONS

617 CORMORANT STREET PHONE G 3541

Of Course You Can Save Money at SAFEWAY

Week in and week out, day in and day out, food prices at Safeway are always low. Compare. Save at Safeway.

Sea Cadet, Scout Chief Visiting Victoria

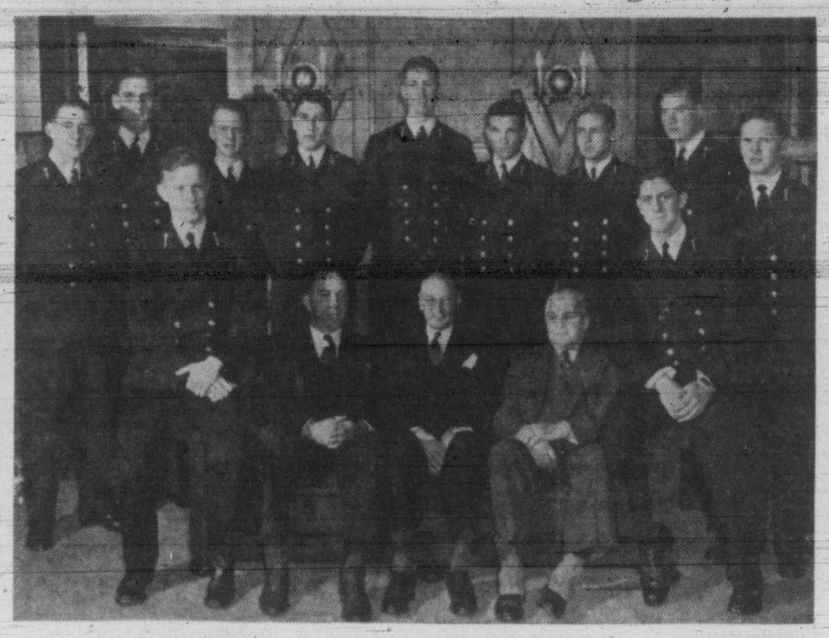

—R.C.N. Photo.

Eleven former Sea Cadets who are now attending the Royal Canadian Naval College, Royal Roads, through Navy League scholarships, were guests of R. C. Stevenson, co-ordinator of Sea Cadets for the Naval Service, at the Empress Hotel Sunday. Mr. Stevenson is seated between Ted Fox, chairman of Sea Cadets in Victoria (on his right), and J. R. K. Millin, assistant co-ordinator of Sea Cadets. The cadets (all R.C.N.), left to right, standing are: R. J. Nurrse, Toronto; H. W. Smith, Toronto; T. H. Ellis, Winnipeg; D. A. McDonald, Kelowna; G. R. Sircom, Halifax; H. E. Thomas, Quebec City; J. F. Miles, London, Ont.; D. G. Currie, Toronto; E. McCubbin, Calgary; R. Ratcliffe, St. Catharines; H. W. Plant, Montreal. Mr. Stevenson is on a western Canada survey tour pertaining to scout and naval cadet affairs. He will leave Victoria tomorrow night.

The news that the Boy Scout movement in Canada has attained the 100,000 mark and that the Dominion headquarters will render increased services to provincial and district councils to assist in the training of leaders and expanding the movement, was reported today by R. C. Stevenson, O.B.E., C.A., of Montreal, chairman of the executive board of the Canadian General Council of the Boy Scouts Association, on his arrivel in Victoria, Sunday.

Mr. Stevenson, who is also co-ordinator of sea sadets for the Royal Canadian Navy, is on a tour of western Canada scouting and sea cadet centres and will leave the city tomorrow at midnight.

"The Canadian general council, through its national headquarters staff at Ottawa, is anxious to support and strengthen provincial, district councils and group committees," Mr. Stevenson said. He added that under the direction of Maj.-Gen. D. C. Spry, C.B.E., D.S.O., recently-appointed chief executive commissioner for Canadian scouting, it is planned to steadily improve the services to provinces and districts.

"By providing increased assistance in every branch of scouting, including training, textbooks, leaders' magazines, films and public relations services, the national body aims at assisting smaller units in the training of leaders who, in turn, will train the boys," the Dominion chief said.

Mr. Stevenson points out that more trained leaders is the solution to the country's biggest scouting problem.

"We are faced with the situation that thousands of boys are at present deprived of the privilege of being cubs or scouts due to the lack of leaders and we at national headquarters are doing our utmost to meet the situation," he said.

The visitor will be guest at a luncheon to be held at the Union Club tomorrow, to be attended by President George Brisco, vice-president, Maj.-Gen. W. W. Foster; Maj. H. B. Hunter, district commissioner, and Freeman King, field commissioner.

Mr. King points out that the lack of leaders is just as acute in Victoria as elsewhere. "We have 1,500 in the movement here and we could easily do with another 100 leaders," he said.

ANNOUNCEMENTS

Alcoholics Anonymous — The alcoholic, as distinguished from a normal drinker, is a person who drinks even when he doesn't want to and knows he shouldn't. Such compulsive drinking causes unhappiness and ruins careers. If this is your problem, then you may obtain help—freely and confidentially. Apply Victoria Chapter, Alcoholics Anonymous, P.O. Box No. 1, Victoria, P.O. Box No. 869, Duncan, B.C. ***

* * *

Any Chesterfield cleaned $4.50, rugs, carpets, 3c sq. ft. and up. No delivery or extra charges—"In The Home," B 4122. ***

* * *

A salvage collection for Fairfield, Fernwood and Mount Tolmie. We collect rags, papers, household mattresses and all kinds of bottles. E 3413. ***

* * *

Attention! second series "Thinking Above the Line." Hear Rev. Emma M. Smiley of Victoria Truth Centre, CFVI, Tuesdays, 2.15 p.m. ***

* * *

"Bett's Bookshop, Oak Bay, carry a large selection of distinctive greeting cards, hastinotes and gifts for every occasion. It's time to send Valentine cards overseas." ***

* * *

Boys and girls under 18, last Sept. 1, Knights of Pythias' Public Speaking Contest. For entry forms see your high school principal or contest chairman, George O. Hawkins, 1538 Amphion Street. ***

* * *

Cherry Bank Hotel for luncheon or dinner meetings. ***

* * *

Groydon Contractors, call E 3813. Steps, sidewalks, fencing, small alterations. ***

* * *

Corns removed, feet treated by electro-therapy, arch supports made. G 2725, J. H. Narod, D.S.C., doctor of surgical chiropody and foot specialist. Bank of Toronto Bldg. ***

* * *

Estella M. Kelley, registered physiotherapist. Est. over 30 years, 501 Union Bldg., 612 View St., E 9121. Short and chrono wave, massage, Colonic irrigation, diet and reducing. Are you tired, nervous, can't sleep, legs and feet ache, poor circulation, colds, coughs asthma sinus, headaches, deafness noises, arthritis, pains in neck. ***

Junior V.O.N. Dog Show, Feb. 5, will be staged by the Victoria City Kennel Club in the Crystal Garden. Phone E 2536. ***

* * *

January Special! Free shampoo and fingerwave within 2 weeks after you have had one of our superb oil permanents! Avalon Beauty Salon, upstairs, Kresge Bldg., E 0532. ***

* * *

Kindergarten—Miss D. Moore, experienced with all children in schools and homes. Music, rhythm bands, various handicrafts, toys, 1485 Fort, E 1642, phone evenings. ***

* * *

Miss Moore's piano and singing studio will reopen for children only, Jan. 13, at 1485 Fort St., E 1642, phone evenings. ***

* * *

"Oldest McGill"—The story of McGill University. A book to be treasured by every McGill graduate. Copies of this interesting book may be purchased at the Marionette Library, 1019 Douglas Street, E 1012. Use our mail order service. ***

* * *

St. Andrew's Presbyterian Church Welfare Association silver tea, Jan. 18, 3-5. Musical program. ***

* * *

The Thrift Shop of the Junior Women's Auxiliary to the Jubilee Hospital will hold their annual half-price sale on Wednesday the 15th and Saturday the 18th. ***

* * *

Twenty-fifth anniversary of Burns' Club, Chamber of Commerce Auditorium, Tuesday, Jan. 14, at 8 p.m. Speaker: Mr. A. McCloy. Good musical program. Admission by season ticket or 25c at door. A cordial invitation to attend is extended to all interested persons. ***

* * *

Valentines! Valentines! Valentines! Comic and romantic! Blue Window, 1607 Douglas, E 5815. ***

* * *

We are offering for your inspection slashing reductions in books from our rental and sale shelves. We recommend you to make an early choice of these sale books. The Marionette Library, 1019 Douglas St., E 1012. ***

* * *

Victoria Symphony Concert, Monday, Jan. 20. Box office now open at Fletcher's, 1.25, 1.50, 1.75, 2.00. Blind patrons admitted free. ***

12.5% Wage Boost For Journeymen Of B.C. Electric

A 12.5 per cent increase "across the board," two weeks annual vacation with pay and reversion for three categories of journeymen to the prewar 40-hour week are chief points in a new agreement announced today between the B.C. Electric and Locals B-213 and 230 of the International Brotherhood of Electrical Workers, A.F.L.

More than 50 men, on the Lower Mainland and in Greater Victoria areas, are affected.

Negotiations have been going forward since June 13, 1946, and the terms of the agreement are retroactive to that date.

Dr. L. B. Jack, general secretary of the B.C.E.R., said the wage increases would cost the company between $200,000 and $250,000.

Membership in the union covers operating and substation personnel, metermen, linemen, wiremen and winders.

Other points in the new agreement, which will continue in force until June 13 of this year are:

1. Members of the union turned down the company's offer to include them in the firm's welfare plan covering sickness and hospital benefits. This was because approximately half the membership is composed of men employed by outside electrical contractors.

2. Maintenance work henceforward will be performed on a shift basis. Up till now this work has been accomplished on a day-shift basis.

3. Individual wage raises vary from 10.5 to 16 cents per hour.

'NEW EARS'

"I bought my 'new ears' today, and what a thrill it is to

HEAR CLEARLY AGAIN"

Thousands of men and women with impaired hearing have learned how wonderfully helpful the

Western Electric HEARING AID

can be. Gone is their tiring nervous tension of straining to hear. They will tell you they feel years younger—far more fit physically and mentally to face the future.

HEARING EASILY helps them to LIVE FULLY again.

THREE DAYS' HOME TRIAL BEFORE PURCHASE, IF DESIRED SATISFACTION GUARANTEED

VICTORIA HEARING AID CO

B. S. H. TYE 326 PEMBERTON BLDG.

625 FORT STREET

Oldest Established Hearing-Aid Company on Vancouver Island

Heavenly Gifts for Heavenly Bundles

Someone close to you has a baby . . . and we have the most heavenly gifts for the new arrival! Cups, little spoon and fork sets, serviette rings and baby jewelry . . . gleaming gifts to make those big eyes shine!

Little & Taylor

JEWELERS

1209 DOUGLAS ST. (Scollard Bldg.) G 5812

WE RENT . . .

Hospital Beds, Wheel Chairs, Infra-red Lamps, and many other sickroom items.

FORT AT BROAD — McGill & Orme LIMITED — PHONE G ARDEN 1196

PRESCRIPTION CHEMISTS

E 1124 — You're O-K when you ORDER KINGHAM'S

KINGHAM GILLESPIE COAL CO. LTD.

BUILDERS' SUPPLIES

EVANS, COLEMAN & JOHNSON BROS. LTD.

1807 STORE ST. PHONE B 3105

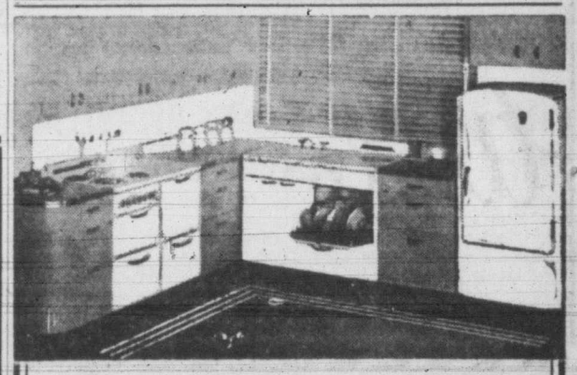

MacDonald's

FOR YOUR COOKING AND HEATING PROBLEMS

- GAS RANGES
- GAS WATER HEATERS

- ELECTRIC RANGES
- ELECTRIC WATER HEATERS

- OIL RANGES
- OIL WATER HEATERS
- REFRIGERATOR

A Complete Service

MacDONALD'S LIMITED

1121 DOUGLAS 704 VIEW (Downstairs)

PANTORIUM PREFERRED

For Dry Cleaning of anything from neckties to Chesterfields. Modern scientific perfection with old-fashioned painstaking courtesy. E 7155

RAINCOATS at $10.95
Regular Price, $17.95
Plume Shop Ltd.
747 YATES ST.

Gift Slippers
For All the Family
Copp
1316 DOUGLAS

NOW!
Is the time to get rid of those empty bottles.
BEER, WHISKY, WINE, POP.
Call THE
PACIFIC BOTTLE EXCHANGE
DEALERS IN BOTTLES
1820 GOV'T. G 1815

J. S. McMillan
POSTERS, DISPLAY CARDS, LETTERING, DESIGNS, STENCILS & ART WORK
201 UNION BLDG. PHONE E. 5333

FAST—SURE RELIEF FOR SIMPLE HEADACHE
ASPIRIN
NEW LOW PRICES
12 tablets 18c
24 tablets 29c
100 tablets 79c
GENUINE ASPIRIN IS MARKED THIS WAY

TAKE STEPS
. . . to have the motor and body of your car overhauled now and save the time for pleasure driving in the fine weather to come.
Wilson MOTORS LTD
Mechanical and Body Repairs - Paint Work
Alignment - Upholstery
VICTORIA — OAK BAY — LANGFORD — DUNCAN

GET READY FOR...

Garden Time
Get the tools you will need for a better garden this year.
WHEELBARROW $9.25
GARDEN RAKES ..... 75¢ to $1.29
SPADING FORKS ..... $1.25 to $1.85
TREE PRUNERS—
6 ft ..... $2.75 10 ft $3.65
8 ft ..... $3.25 12 ft $4.35
24-INCH HEAVY TREE PRUNERS
Regular $5.55 ..... SPECIAL $4.98
ALSO COMPLETE STOCK OF HAND PRUNERS
COAST Hardware
1418 DOUGLAS ST. E 2213

Plane Crashes Over World Routes Claim 35 Lives During Week-end

By Canadian Press

Treacherous winter skies over the world's air routes brought another tragic week-end of air disasters as a number of widely-separated crashes, including those of three big airliners, brought death to more than 35.

Only the preceding week-end the death toll in flying mishaps had been more than 40.

Major crash of the week-end was early Sunday when an Eastern Airlines transport came down in a driving rainstorm in Virginia, killing 18. Only one man survived the crash after the plane had struck the tops of trees near a cemetery and gouged a 500-yard path of destruction. A veteran flier said he had never seen a plane "so torn to pieces."

HIT HILL IN KENT

As a thick winter fog hung over Britain's southern counties, a British Overseas Airways plane ploughed into a hill in Kent Downs Sunday, killing three passengers and two crew members and fatally wounding a third member of the crew. A Labor Member of Parliament from Cornwall, T. L. Horabin, suffered a fracture of one leg.

The plane, which left England for West Africa, had flown for seven hours in fog seeking a landing before its fuel ran out.

The other airliner crashed in the South China Sea off southern Luzon Saturday and six persons were missing and presumed lost. Heroic efforts by a rescue plane saved the 36 survivors who had spent nearly 24 hours afloat in rubber dinghies.

Here again fog was blamed for the crash. The plane was bound from Shanghai to Hongkong and when fog closed in the destination field the aircraft tried to reach the Philippines.

Five persons died in the collision of two private aircraft at a Miami fied when the planes attempted to land on opposite runways. In another Florida accident, two United States Army fliers were killed in a training crash.

A small private plane crashed near Detroit, taking two lives, and one man was missing and presumed dead after the wreckage of his private plane was foundfound off the United States west coast. He, too, was trapped by fog.

But one commercial transport triumphed over the elements, bucking a raging storm over the English Channel to come in for a safe landing at Cherbourg after fears had been felt for its safety.

The transport, carrying 11, had lost radio communication late Sunday while flying over the Isle of Wight.

SIX EXPLORERS RESCUED

In the far Antarctic, six United States Navy airmen were safely back with the Byrd Expedition today, telling how three of their companions had been killed when their photo-reconnaissance plane crashed on Christmas Day, Dec. 26. The survivors were picked up Saturday after a two-week search.

William Ellis Keyes Jr., Boyington, Fla., was the only survivor of the Virginia crash. Two residents of Galax, where the airliner struck, ripped a seat from the burning fusilage and dragged him to safety. He was brought to Galax hospital for treatment for shock, lacerations and burns.

"I dozed after the hostess had checked our safety belts preparatory to landing at Winston-Salem," Keyes said. "The next thing I remember was feeling something like a thousand bumps which I suspect was the plane hitting the tree tops.

"I do not remember much else except yelling for help and my rescue by two men. I was sitting on the right side of the plane about two feet back of the trailing edge of the wing. I didn't hear any signs of life about me after the crash."

Large Hatchery Burns

NAPANEE, Ont. (CP) — Eastern Ontario's largest chicken hatchery, A. B. Mills Company here, was destroyed by fire early today. The hatchery had a capacity of 86,000 chicks and the loss is estimated at $40,000.

The blaze was discovered by a night watchman who smelled smoke coming from the boiler-room. Firemen fought the outbreak for three hours before getting it under control.

More Snow At Nelson

NELSON (CP) — More than eight inches of snow has fallen in the Nelson district in the past four days. Snowfall during the week-end measured almost four inches. A report from Trail said heavy snowfall had caused interruption in power service.

WAKE UP YOUR BODY'S OWN LAXATIVE
Stop constipation this natural, easy way
A healthy liver produces one quart of bile daily. This bile is nature's own laxative. It aids digestion, keeps the whole system toned up and free of wastes and poisons. Fruit-a-tives help stimulate the active flow of liver bile. Made from fruits and herbs, Fruit-a-tives have brought relief to thousands of sufferers . . . mild, effective, harmless. For quick and natural relief try Fruit-a-tives today.
FRUIT-A-TIVES LIVER TABLETS

Island News

Red Cross Drive For Blood Donors In Parksville

PARKSVILLE — Red Cross drive for 150 blood donors from this community got under way this week.

Sponsoring the campaign are members of the Kinsmen Club who hope to complete the list of donors by February, when it is expected the Red Cross traveling clinic will come to Parksville.

Kinsmen plan to mail letters to residents asking them to give blood for the Red Cross campaign. Forms which donors may fill out have been placed in all stores.

R. C. Weld heads the drive.

New Game Club Organized At Lake Cowichan

LAKE COWICHAN — A new fish and game club has been organized here by district sportsmen who felt they should have a voice with regard to game laws and hunting and fishing seasons.

Officers elected were A. Olson, president; R. Rendie, vice-president; J. Hancock, secretary-treasurer; A. Howe, E. Epps, A. Hancock and A. Atkinson.

The game club will have representatives at the coming affiliated meeting of all island fish and game clubs. This meeting will be held in Nanaimo next February.

Game authorities and sportsmen here report an abundance of deer in the district. Deer increased to such an extent that many farmers complained they were a nuisance and destroyed their crops.

Cougars and wolves, highly prized by skilled hunters, have also been seen in the vicinity.

Cowichan District Growing; Increase In Population

LAKE COWICHAN—This fast-growning community is rapidly growing into an important tourist centre as well as a sportsman's paradise.

Throughout last year construction boomed despite material shortages. Many new dwellings sprang up and at least 12 new businesses were opened in 1946.

The community also shows a noticeable increase in population brought about largely by the large-scale lumber operations in the district and the growing tourist trade. Farming is also on the increase.

The sprinkling of neon signs and other colored electrical displays are probably the most noticeable signs of growing community. Many old buildings have also been remodeled and repainted.

New businesses established in the district, included a bank, cafe, garage, hardware store, jewelery store, shoe repairs, bakery, pharmacy, dentist, radio repairs and shoe store.

During 1946 a modern gymnasium was completed for the use of students of Lake Cowichan.

New Freight Service

PORT ALBERNI — A truck freight service has been started by Les Hepple, between this city and Sproat and Great Central Lakes.

The truck service will carry household effects, machinery, foodstuffs and general freight, between the city and the lakes every two days, with the service eventually working into a daily basis.

Langford Legion

LANGFORD — At the meeting of the Prince Edward Branch No. 91, Canadian Legion held in Metchosin Hall, Peter G. Barr, a Canadian Legion zone representative, was the speaker. President Trevor Horman was in the chair.

Mr. Barr described the recent Dominion convention of the Legion at Ottawa and emphasized the prestige which the Legion enjoyed. He described its many branches and told of problems, particularly the housing one confronting its members and veterans.

The speaker urged a combined effort of all veterans to get best results.

Colwood Notes

COLWOOD — Members of the Colwood Women's Institute will discuss plans for the year's activities when they meet Wednesday at 2.30 in Colwood Hall.

The first in a series of card parties to be held under the auspices of the Colwood Community Club will be held Friday at 8 in Colwood Hall. Bridge, five hundred and cribbage will be played.

ATOMIC MANAGER—Carroll Louis Wilson, above, 46-year-old engineer of Washington, D.C., was named general manager of the U.S. Atomic Energy Commission by President Truman. He had been secretary to the Committee for Economic Development.

3 Dead, 1 Charged In Separate Slayings

REGINA (CP)—Three people are dead and one man has been charged with murder following two separate tragedies in Saskatchewan over the week-end.

John McLaughlin, 63-year-old railway conductor, was charged with the murder of his wife, Mary, whose axe-scarred body was found early Saturday at their home near Radville, 80 miles south of here.

Royal Canadian Mounted police announced they were investigating two other deaths, those of David Ashworth and his wife, Florence, both 65, whose bodies were discovered in their farm home near Rocanville, about 120 miles east of here.

McLaughlin's son, Rooert, 18, discovered the body of his mother when he returned from Radville with a physician after seeking care for head wounds.

Afterward he was flown by ambulance plane to hospital in Weyburn.

The bodies of Mr. and Mrs. Ashworth were discovered by their son, Clifford, and daughter, Vera, when they returned from Rocanville to their nearby farm home.

Two blood-stained axes and a butcher knife were lying beside the bodies.

Police said they believe Mrs. Ashworth died of axe blows and her husband died of wounds in the throat inflicted with the butcher knife.

CUT DOWN ON TAKING LAXATIVES THIS WAY
See How Regular You Can Be Every Morning
Try taking Carter's Pills this way: Start with 3 and set a definite time every morning. When you get regular every morning cut down to 2. After a few days, try 1.
Then try taking Carter's *every other day*. You may even find you can keep regular without any laxative.
You see, Carter's are so tiny you can cut down the dose—from 3 to 1—to fit the needs of your individual system. Without disappointment.
Carter's help clean out your intestinal tract not halfway, but thoroughly. They are doubly effective because made with two vegetable herbs compounded properly for thorough, easy action.
Thousands can cut down on laxative dosing this Carter way. Ask for Carter's Pills by name to get the genuine at any drugstore—35¢, 70¢, $1.00. Start the Carter graduated dose method tonight, and jump out of bed tomorrow rarin' to go.

MONEY when you need it
at Household Finance, Canada's oldest and largest Small Loans Company.
Loans from $20 to $1000 are provided without endorsers or bankable security. You may take 12 to 15 months to repay. Or 20 or 24 months on loans of larger amounts.
Last year, more than 160,000 people used Household's prompt, friendly service.
You can arrange your loan promptly at Household Finance. Just decide how much money you need and how long you want to take to repay. Phone first, then come in. Your money can be ready the same day you apply.
Why wait? Phone today!
HOUSEHOLD FINANCE Corporation of Canada
BACKED BY 60 YEARS OF EXPERIENCE
620 View St., at Broad
Second Floor, Central Building
G-arden 4189 VICTORIA, B.C.
W. E. Wilson, Manager
Hours: 9 to 5 or by appointment
Visits made to residents of nearby towns

Gang Vengeance Hinted In Slaying Near Toronto

TORONTO (CP)—Police today awaited the findings of an autopsy to piece together events leading up to the findings Sunday of the body of an unidentified man, possibly shot through the forehead and with a rope tightened around the neck and ankles.

Rabbit-hunting boys found the body in a culvert beneath No. 27 Highway three miles north of suburban Malton and police said they believed the man was a victim of gang vengeance and the hole in his forehead "could have been caused by a bullet."

They added, however, it might have been caused by an instrument and not until the body was thawed out could they be certain of the cause of death.

The body was that of a man about 55 years of age, medium height, grey-haired and clean shaven. It was almost frozen solid. Chief Coroner Smirle Lawson ordered an autopsy.

One arm which had been covered by the body was not frozen, leading to the assumption the body had not been long in the culvert.

Feet protruding from the culvert attracted the attention of Nelson Moody, 16, and Louis Thibodeau, 15, who live on nearby farms and were hunting. It was eight miles from the scene where the body of Louis Wernick, 42—declared a victim of a gang killing—was found two years ago this month, after snow had melted.

"We went closer and in the half-light we could see two feet sticking out," recounted Moody. "We went around and came in the other side of the culvert and saw they were feet all right, wearing red socks without any shoes. I told Louis it was a body and we ran back to my house and told my uncle, Russell Madgett."

Mr. Madgett called police and said "We could see that it had a rope tied in knots around the neck and feet. I don't know who he was. I never saw the face before, but it sure didn't look like suicide."

Police Chief J. A. McConnel of Etobicoke said, however, the ropes merely were lying near the body.

Many Applications For Baby Sitters

Victorians are stepping out these days judging from the demands made to the National Selective Service office here for baby sitters.

But it was pointed out that the average citizens found the cost of hiring the professional baby sitter much to high for their means. A professional baby sitter is paid 45 cents an hour.

The majority of persons were applying for baby sitters who were willing to accept about one dollar for an evening, plus a meal.

May Free Sugar

OTTAWA (CP)—Donald Gordon, chairman of the Prices Board, Sunady said Canada likely would discontinue formal sugar rationing at some time before the world shortage disappeared, but he could not estimate when this would be.

There was no indication rationing would end in 1947.

Malleks
JANUARY CLEARANCE
BRINGS REAL REDUCTIONS in
FUR COATS
FUR-TRIMMED COATS
FABRIC COATS AND SUITS

Superintendent Resigns

VANCOUVER (CP) — Alderman George C. Miller, chairman of the Vancouver General Hospital board of directors, announced Saturday the resignation of Dr. Alfred K. Haywood, 61, superintendent at the hospital for the past 15 years. Dr. Haywood has offered to remain at the hospital in an advisory capacity for six months.

ARNALL RESIGNS

ATLANTA, Ga. (AP)—Gov. Ellis Arnall of Georgia resigned Saturday, "effective immediately after qualification of the lieutenant-governor," in a dramatic move preceding next week's legislative showdown on succession to the late Eugene Talmadge.

CLEARANCE SPECIALS
At the Standard
Lovely pieces for the home, furniture, drapes and furnishings are found on every one of our five floors at reductions that make this sale a real event.
Right Through --- Yates to View
STANDARD FURNITURE
H.Q. for Home Loveliness

There's the Magic Carpet Touch when DOWELL'S do it
It's as simple as that. You call Dowell's, moving experts come to your home. They have the equipment and the experience to handle any move, from a single piece to a houseful of furniture, across the street or across the continent.

Phone G 7191
and get
DOWELL'S

Victoria Daily Times

Established 1884
Published Every Afternoon Except Sunday by Times Printing and Publishing Company Limited Victoria, B.C.

Member of the Canadian Press Ltd.

The Canadian Press is exclusively entitled to the use for republication of all news dispatches credited to it or to the Associated Press in this paper and also the local news published therein.

Member of Audit Bureau of Circulation

SUBSCRIPTION RATES: City Delivery, $1 per month. By mail (exclusive of city)—Canada, Great Britain and United States, $9 per annum; elsewhere, $1.50 per month. One year in advance, $8; six months in advance, $4; three months in advance, $2; less than three months, 75c per month.

THE SYSTEM IS WRONG

HEADS OF GOVERNMENTS THESE days are faced with tasks of which the popular and uninstructed world has but the vaguest conception. They are the targets for "the slings and arrows of outrageous fortune" with which their critics and traducers always seem liberally supplied. Our own Premier Hart, for example, has just concluded an excellent working taxation agreement with the Dominion Government; but no sooner had he returned to Victoria with the proceeds of long and exacting toil than press or politician in other parts of Canada set out to belabor him—not, of course, because of bargaining ineptitude, but because he succeeded in proving his case and getting what he considered was an equitable arrangement for the province he has served so long and efficiently.

Before the head of the Coalition government has had an opportunity to present the new agreement to the elected representatives of the people for legislative action, moreover, he must perforce contemplate the loss of a public official upon whose knowledge and judgment in the higher realms of economics he has relied with well justified confidence throughout the long deliberations between the province and the federal cabinet. We refer, of course, to the selection by the International Monetary Fund—one of the creations of the Bretton Woods pact—of Mr. Gordon Neil Perry, a brilliant native son of Victoria, as one of Canada's members of the select corps of economists now being recruited from various nations for important duties in the Research Department of this unique and all-embracing world agency. As already explained in the exclusive announcement of the appointment which appeared in our news columns last Saturday, this is the international body which hopes and expects to provide a stabilizing influence over foreign exchange rates, to prevent, if possible, competitive exchange depreciation such as plagued the world during the economic debacle of the early 1930's.

It is needless to observe, therefore, that Mr. Hart will feel deeply the loss of an exceedingly able official who has been his constant companion and adviser at and between the numerous conferences which have taken the Premier to Ottawa so many times since the initial—and abortive—deliberations that opened six years ago this month. But it is the translation of Mr. Perry from the land of his birth in which he has established such a remarkable reputation for himself, for his city, and his province, that calls for special comment. Here is a young man, still on the right side of 40, whose outstanding ability is recognized far beyond the confines of British Columbia, faced with a vital problem not of his own seeking. He had to decide whether he should sever his connection—for the time being, at any rate—with a part of the world into which his roots have gone deep down, in which his associations are affectionately forged, and exchange all this to enlarge his prospects in his chosen sphere of endeavor in another country. None will doubt the sound wisdom of his choice.

That very choice, nevertheless, again focusses new attention upon the need for some revision of a Civil Service system in British Columbia, as in Canada as a whole, which determines that brilliant and expert minds shall remain subordinate—in the departmental sense—to political appointees who are, in many instances, their inferior in mental and technical equipment. And until this is changed, until men and women in the public service are paid salaries commensurate with their qualifications and given full scope for their vision and initiative, the magnet of the neighboring Republic's wider opportunities will continue to attract them.

HUMANITARIAN AND PRACTICAL

OF THE SEVERAL POINTS MADE BY retiring Secretary of State Byrnes in his Cleveland speech last Saturday night, one in particular will appeal to everyone possessing humanitarian sympathies. It emphasized the necessity of providing assistance to countries in distress, and underscored the fact that the United States must continue this relief despite the cessation of official UNRRA operations.

Reduced to its least idealistic form, the argument is essentially sound. Until the hungry are fed, the cold clothed, there can be little hope of diverting their attention from the pressing needs of keeping body and soul together to the more altruistic if equally necessary objectives of building the structure of peace. The starving and freezing have little time for anything but the struggle to keep alive. They are in no position to weigh values.

This harshly realistic viewpoint does not, however, embrace the full argument. If the sole hope of survival and progress rests on the expansion of the ideal of the brotherhood of man, how better can that cause be served than by applying brotherhood in a practical sense? No certain guarantee can be given that those who are helped will respond with the gratitude that might be expected. But the sustenance they receive from the countries in a position to provide it should help to remove bitterness in future; it should lay the groundwork for a more reasoned approach to peaceful co-operation when their current, transitory insecurity has been overcome.

Both for humanitarian reasons and more practical purposes, the course advocated by Mr. Byrnes will be universally commended.

TIME FOR SEVERITY

FEW CITIZENS WILL QUARREL WITH the stand taken by Mr. A. I. Thomas, J.P., who has issued a warning that motorists who break the law in the territory over which his court has jurisdiction will face more severe penalties in the future. He made that statement following imposition of a $35 fine with $2.50 costs and one year's suspension of driving privileges upon a motorist who failed to remain at the scene of an accident on the Four Mile Hill, Island Highway, on Jan. 2.

The appalling rise in the number of accidents involving property loss, injury and death on British Columbia roads in recent months relieves Mr. Thomas of the necessity of explaining his decision to increase penalties. Something obviously has to be done to impress upon automobile operators the fact that they are, when they fail to exercise proper caution, becoming a public menace which cannot be tolerated. Under the most favorable conditions, motoring entails very definite hazards. There is little excuse for the compounding of risks through negligent driving and callous disregard for laws laid down for the protection of the individual and his property. It is to be hoped that the course on which Mr. Thomas has embarked will be general in the courts of this province, and that those who have paid too little heed to the law in the operation of vehicles will be relieved of their opportunities for destruction.

IN A POSITION TO KNOW

BY SPECIAL DISPENSATION, THE GOVernment of Norway has approved the signing of 55 to 60 Norwegians with the Russian whaler "Slava." The arrangement circumventing the law of the country, which denies nationals the right to join foreign expeditions, is justified on the basis of a 1939 convention and technicalities involved in the case. Consequently the Norwegians will have men aboard vessels operating off Antarctica for the U.S.S.R. as well as on British ships for which previous personnel arrangements were made. Unquestionably the two operating nations will derive great benefit from the experience of their Scandinavian crew members. At the same time, Norway, through the whalers so engaged, will have access to first-hand information on activities of both British and Russian interests.

The situation is suggestive of a technique which might appeal to the United Nations. Much has been said of the difficulties of inspection in the fields of atomic bomb manufacture and disarmament. Strategic placement of experts from different nations in the plants concerned, similar to the employment of Norwegians on British and Russian whaling ships, might furnish competent inspectors with fingers on the pulse of developments.

IS THE NOVEL PLAYED OUT?

PERIODICALLY AUTHORITIES ON story plots remind the public that the number of different themes is strictly limited. They take samples and demonstrate the manner in which these type pieces, with variations, form the backbone of virtually all the fiction that is written. The majority of readers will be content to accept the statement that such and such a story falls into this or that category. They will nevertheless enjoy it for the manner in which the variations are used, the skill of the writing, and other features which appeal to them.

The remarks are prompted by the suggestion from London that the murder mystery is becoming played out, and the too general statement by Dorothy L. Sayers that the novel has already reached that point. Jaded readers, surfeited with the spate of publications that are flooding the market, may be inclined to see merit in this writer's judgment. But the fact that much of the material now printed scarcely justifies the time of reading cannot in itself condemn the form. This Dominion, for instance, is still awaiting the advent of the "great Canadian novel."

It may occur to some interested in the question that creative writers, rushing their products to a voracious public, are hurrying assembly of their material, leaving it inadequately treated and injecting superficial appeals into it which destroy its strength. Such a condition does not, however, repudiate the possibility of more leisurely treatment of the novel, the re-establishment of its magnitude in simplicity, and its genuine worth. And unless Dorothy Sayers wishes to adopt an attitude analogous to that of some pedants who contend nothing worthwhile has been written in English since Shakespeare, she must see the potentialities of the form she decries when it has been stripped of some of its sensationalism and restored and expanded as a vital force in the field of literature.

NOTES

Nothing goes on forever without changing except the brook, the stars and Dewey.

At the age of 1 or 2 he learns to talk; at 15 up to 55 he is afraid to talk in public; after 65 he is eager to talk but nobody will listen.

Defeat for office isn't shameful. How could you be disgraced by the opinion of voters who prefer such a guy as your opponent.

Bruce Hutchison

Written in Washington

THE LESSON OF JOHN L. LEWIS

JOHN L. LEWIS lost his coal strike first because his miners were going back to work in spite of him, and, second, because the American nation will not allow any man or group of men to destroy it. But much more than the immediate supply of coal was involved in this strike. By miscalculating his strength, by underestimating the strength of the government and the people, Mr. Lewis compelled an immediate decision on the very issue which he and every other labor leader sought most to avoid—that is, the position and the power of the whole labor union movement within the free American society.

The issue has been growing for a long time, almost since the founding of the Republic, and it will continue so long as the Republic remains free. The immediate labor crises, though acute, is only an incident in the continuing process. What has happened so far may be stated crudely:

IN THE 19TH CENTURY that balance of social power constructed by the Founders was upset by the growing strength of big business. This threat was repelled, if not by any means extinguished, by the laws against industrial monopoly. But with the unfolding of Roosevelt's curious and unplanned revolution, a contrary tide set in. On the foundation of labor legislation laid by the New Deal, the power of trades unions upset the balance as the power of big business had upset it before. Today the American people unquestionably regard labor monopoly as a menace as great as the monopoly of corporations. They are determined to deal with it.

At the present session of the new Republican Congress the issue will be joined anew. Dozens of different labor laws are being drafted now and out of them will come a drastic whittling down of the gains which the unions made under Roosevelt. After talking to congressional leaders one can see that these laws propose the following chief curbs on the unions:

The total abolition of the closed shop in industry. The prohibition of strikes in public utilities and industries vital to the existence of the nation, and in place of strikes, the enforcement of compulsory arbitration. The prohibition of so-called jurisdictional strikes where two unions close an industry in an attempt to dominate one another. The prohibition of secondary boycotts—the refusal of one union to work on products manufactured by a rival union. The imposition of a new mediation procedure and a longer cooling-off period before strikes can be started. The right of employers to dis- [illegible] contract, and to sue a union for damages when such a strike is called.

ALL THESE BRAKES on labor's power have been written into various bills for the consideration of the Congress. How many of them will survive and become actual law no one can foresee. But it is certainly clear, by the mood of the Congress and the country, that labor stands to lose a substantial part of Roosevelt's rich legacy.

Nor is it to be assumed that such legislation is only the work of employers or labor haters in the Congress. The autumn election, in which the Republican party carried many of the chief strongholds of the unions, the great industrial cities, revealed clearly large elements in organized labor itself in revolt against the recent actions of its leaders. The central political instinct of the American people—that striving for a balance of powers within the free society—is asserting itself from top to bottom.

This is easy to say, but how is the balance to be restored in actual law? The truth is that the legislators do not know. They are groping forward but they do not see the end of the road. They come up inevitably against the fact that, in a free society, men cannot and must not be made to work if they refuse to work. The complex and brittle modern state cannot permit its own destruction by industrial war but the free state cannot destroy the worker's final weapon for freedom, which is the strike. This is the paradox with which the congress is now grappling.

IT WILL NOT FIND a solution. In such a society a solution will come slowly not so much by law as by practice. If the society is to endure free, if it is not to be replaced by another kind of controlled society, the solution will only come as both management and labor learn self-discipline and finally comprehend that the broad public interest, the welfare of the society as a whole, must come ahead of anything else.

That understanding does not exist in the United States yet, or in any free society anywhere. We should not expect to see it in a hurry. The present wrangle in congress is part of the long and devious search for it.

It will be wrong and dangerous, however, to assume that monopoly and giantism are confined to the unions. They continue in business and have been growing steadily during the war years. More than 500,000 small business concerns have been eliminated since 1939, according to the attorney-general's department.

Wendell Berge, chief prosecutor of monopolies, says that the concentration of economic power is increasing beyond all previous experience and that the real threat to free enterprise "lies in monopolistic control over our great industries."

THIS DOES NOT MEAN that congress and the people are wrong in fearing the new monopoly of labor. It only means that the long struggle against monopoly must continue on both fronts at the same time.

Who Said Doctors Always Disagree?

The Long Hard Way

By WALTER LIPPMANN

WE ARE STILL a very long way from a treaty governing atomic energy. For the phase of the work which Mr. Baruch and his associates have just completed was only the first, though it was necessary, beginning of what is as complicated and difficult a task as was ever attempted by many governments.

To translate the very general findings into a universal treaty will take a long time. Even if there were full agreement as to what the treaty should say, it would be an immense task to agree on how to say it. But as a matter of fact we are not yet that far. "The safeguards that have been discussed," said Mr. Baruch in his letter of resignation, "are meant only to be indicative of the types of safeguards that must be erected."

* * *

THE RATE at which the world can move toward a treaty will almost certainly depend upon the rate at which it can advance towards a general settlement of the war. We may take it as certain that there will be no actual atomic disarmament unless there is also a simultaneous agreement in the whole field of military power. There will be no such general military agreement unless and until there is a general settlement of the consequences of this war.

There will be no disarmament, atomic or otherwise, unless the rivalry of the great powers is replaced by a concert of the great powers. As long as they are in fact rivals, as they are now, and therefore potential enemies, agreements however promising when they are stated in general terms will be obstructed by disagreement over concrete details.

* * *

THIS IS NOT in reality a pessimistic view. For it means in practice that we shall be discussing disarmament while we are discussing a political and economic peace. The two discussions will be carried on at the same time. Neither can be concluded separately. Either we shall achieve both peace and disarmament, or we shall get neither.

This in substance is, I take it, what President Truman meant when he said in his message to Congress that "In our steady progress toward a more rational world order, the need for large armed forces is progressively declining; but the stabilizing force of American military strength must not be weakened until our hopes are fully realized. When a system of collective security under the United Nations has been established, we shall be willing to lead in collective disarmament, but, until such a system becomes a reality, we must not again allow our weakness to invite attack."

* * *

THE VISIT of the Italian Prime Minister, is a reminder of what the making of peace requires. Mr. De Gasperi is no ex-enemy statesman. He has never been an enemy, always our ally and the partisan of the civilization which the war was fought to defend. There can be no question here, or indeed anywhere else, that the government of which he is the head has earned the right to the support of the United Nations.

Whatever help can be given to him now—both material and moral—should be given to him. But in helping Italy, let us realize that Europe cannot be saved merely by helping one country and then another to tide over its immediate difficulties. The help we can give in this fashion will be quite temporary unless we can at the same time provide a plan and a project for the reconstitution of a European system. The Italian problem is insoluble by Italy alone, or by Italy with such help as we can give. For Italy is a part of Europe, and unless there is a settlement which looks toward the solidarity of Europe, nothing that will last can be accomplished.

Copyright, 1947, New York Tribune, Inc.

Shades of Learning

Christian Science Monitor

"SHADES" OF LEARNING are a part of the teaching equipment in an Akron grade school.

Instead of picking up a textbook or running into the reference library to seek an encyclopedia, pupils now merely yank down a window shade.

They zip it up when they are through, and the next pupil who wants to look up a subject comes along and yanks it down again.

The shades are ordinary window shades of the type which sell at downtown department stores. But lettered on each of them is a multiplication table or a list of English verb forms, a table of cubic measures, or it may be the days of the week, or month of the year.

Miss Sarah Snyder, teacher of 32 seventh graders, is the originator of this idea.

"SOME OF MY PUPILS are of the type that are a bit allergic to books," Miss Snyder explains seriously. "I figured that visual lessons would appeal to them more, and I conceived the shade idea because I needed all the blackboard space for pupils working in groups on 'spot' problems. The shades save room, and at the same time the expense of buying a lot of schoolbooks."

Miss Snyder put up the shades all around the room on regulation shade fixtures. From time to time she replaces one shade with another from a stock she keeps handy—but she never erases the neat work on them.

The idea has attracted the attention of school authorities who are considering trying it out in other classrooms.

Democracy cannot live if we choose sides and fight. Heaven send that we learn in time to co-operate for the common good.

Burn Kirk Coal
G 3241 1239 BROAD ST.

CLIPPED at RANDOM

QUEUES OR COUPONS

London (Ont.) Free Press

Removal of canned fruits from the rationing list is an indication that the W.P.T.B. feels last season's record pack is insurance against general scarcity. It is to be hoped that this will not merely mean substituting queues for coupons as has happened before. However, if it is an indication that supply difficulties are being overcome, it will be sincerely welcomed by housewives.

EXIT LAUGHING

The Washington Post

What a pity it is, when you come to think about it, that Mr. George Allen did not decide to end his short sojourn as a federal factotum before instead of after he had wrecked the veterans' housing program. . . . Here is a vivid, if disastrous, illustration of the dangers inherent in choosing men for high governmental positions on the basis of friendship rather than of experience and merit.

UNUSUAL OCCUPATION

Norway Digest

Nearly 100 Norwegian students were the guests of U.N. Secretary General Trygve Lie at a dinner held at the N[illegible]egian Club in Brooklyn recently. Dr. Oystein Ore of Yale University opened the evening's festivities by calling on each of the guests to rise—giving their name, year and school of graduation and present occupation. Trygve Lie confessed his present occupation was: studying the United Nations—while an attractive young lady brought down the house by stating that at present, she was mainly studying her husband.

FAMOUS CASE RECALLED

Ottawa Journal

When a Paris-New York air liner crashed in Eire the other day, one of the passengers to meet death was Pierre Dreyfus. He was the son of Alfred Dreyfus, whose trial and false sentence for treason stirred the world fifty odd years ago. . . It is good to remember the France who turned a shame into a glory, and good to recall the great names who with their motto, "let justice be done though the heavens fall," fought against forlorn odds to bring Dreyfus vindication.

NO EXCEPTIONS

Halifax Herald

We hear a lot about Soviet methods and Soviet justice, but this is one sample with which thinking people will have difficulty in quarrelling. A Russian chauffeur was sentenced to death for the hit-run killing of two persons and injuring four others when he drove through a bus queue while drunk. Drastic? Yes—but what about the killed and injured? Similarly, if drunken driving is not put down in this country no person's life will be safe on the streets and highways. There will have to be sterner measures taken and they cannot be "milk and water" methods—no matter who he or she may be.

Use the Old "RELIABLE"

No. 1 Warehouse
824 Johnson St.
3 Locations in All

STOCKER'S SECURITY STORAGE LTD.
VICTORIA'S FINEST
FURNITURE . . . WAREHOUSE
MOVING · PACKING
PHONE G 3181

ACCOUNT BOOKS

For the Office And the Home

We are recognized headquarters for ledgers, journals, account books . . . every kind of book and form for bookkeeping and record.

ACCOUNT AND RECORD BOOKS to suit every purpose. There is every type here, and priced from 15¢ up

RECEIPT BOOKS 5¢ to $2.30

INVOICE PADS 15¢ to 25¢

DUPLICATING RECEIPT BOOKS, 4 on a page $1.00

STENOGRAPHERS' NOTEBOOKS 10¢

TYPEWRITER PAPER, letter size and cap. size, from 10¢

TYPEWRITING PAPER, 8½x11-inch, 500 good quality sheets to a box, 85¢

DESK TRAYS from $1.75

WASTEPAPER BASKETS $1.95

DIGGON'S

GOVERNMENT ST.

NEW RUNNERLESS STRAWBERRY

BARON SOLEMACHER. This greatly superior variety produces the largest berries from seed of any variety. Flowers eight weeks from seed. Easily grown. Does not have runners but produces great quantities of finest fruit throughout the season. Delicious flavor and aroma of wild strawberries. A showy pot plant and fine for garden. Plant now. Order direct from this advertisement. (Pkt 25c) (3 pkts 50c) postpaid.

FREE — OUR BIG 1947 SEED AND NURSERY BOOK — Leads Again 24

DOMINION SEED HOUSE, GEORGETOWN, ONT.

Watercolor Exhibit To Open Wednesday

"Color in Southern British Columbia" is the title of the exhibition of water colors to be presented at Prince Robert House by Maj. H. F. Tasker Tayler, M.C., this week. The exhibition will be opened by A. M. D. Fairbairn on Wednesday afternoon at 2.30 o'clock. Proceeds will be donated to the Canadian Red Cross Society.

Maj. Tasker Tayler, a member of Federation of Canadian Artists traveled 1,500 miles in British Columbia during the past year and has caught the color, the moods and the characteristic atmosphere of such districts as Vancouver Island, the great Fraser and Thompson Rivers, the quiet serenity of the lakes, Mara, Shuswap, Kalamalka, Okanagan, Columbia Lake, the Windermere Valley, the more open Kamloops country, the mountains of the Lillooet district and the more familiar Vancouver Island scenery which includes Sproat Lake and the nearby coast waters.

LANGFORD NOTES

LANGFORD — The annual meeting of St. Matthew's Guild will be held at the home of Mrs. D. B. F. Bullen Marshwood, Wednesday at 2.

The annual Community Club meeting will be held in the school Thursday at 8.

Navy Clinic Here Tends Many Children

More than 150 children a month are using the services of the Royal Canadian Navy's well-baby clinic now in operation at H.M.C.S. Naden, under the command of Surgeon Lieut.-Cmdr. J. W. Rogers, R.C.N.

This navy service allows children of naval personnel here to get weekly check-ups and medical care from birth to school age. The children are weighed and checked, and advice on the care of their children is given the mothers.

On Jan. 20, the clinic days will be extended to three a week, Mondays, Wednesdays and Fridays. In addition to the service at the clinic, home visits are paid by Nursing Sister Ruth Webb, R.C.N., who is in charge of the clinic under Surgeon Lieut.-Cmdr. Rogers.

However, personnel are asking that anyone who can find time to attend clinic days do so and thus aid in easing the burden of the already overworked service nurses.

Hold-Up Try Fails

VANCOUVER (CP) — The second non-profitable hold-up in three days was staged here by a pair of jittery bandits Sunday night.

Edward Moody told police he was accosted by two thugs, one armed with a blackjack and the second appeared to have a gun.

One of the men said, "all right Mac, this is a hold-up." The bandits then nervously searched their victim and relieved him of a small amount of silver.

Last Friday seven cents was wrested from another victim by two bandits.

Young Artists Get Special Instructions

Saturday morning art classes have been started under the sponsorship of the Parent-teacher organizations and Greater Victoria School Board for specially talented students of grades 6, 7 and 8, J. F. K. English, senior municipal inspector of schools, said today.

The classes are provided for promising students in art who have been selected from 17 elementary schools in the area. There are one or two from each school, Mr. English said.

Wilfred Johns, teacher on the Central Junior High School staff, is in charge of the class and the children will do sketching at the Provincial Museum, the Art Centre and other places in Victoria.

The Parent-Teacher Council is contributing financially to the art classes, Mr. English said, and he commended the organization for its initiative in sponsoring the special classes.

SLOAN'S LINIMENT Good for LUMBAGO

JUST PAT IT ON!

CHRONIC BRONCHITIS

Does choking, gasping, wheezing Chronic Bronchitis make your life a misery? Are you kept awake by a dry, hacking or phlegmy bronchial cough? Get fast safe relief with Templeton's RAZ-MAH—specially made to relieve the torment of Asthma, Chronic Bronchitis, Hay Fever. 60c, $1 at druggists everywhere. R.25

Spencer's

STORE HOURS: 9 a.m. to 5 p.m.
Wednesday: 9 a.m. to 1 p.m.

Tel. E4141

Something New in Pink or Blue

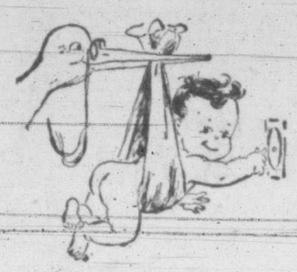

BABY CARRIAGES and BEACH CARTS

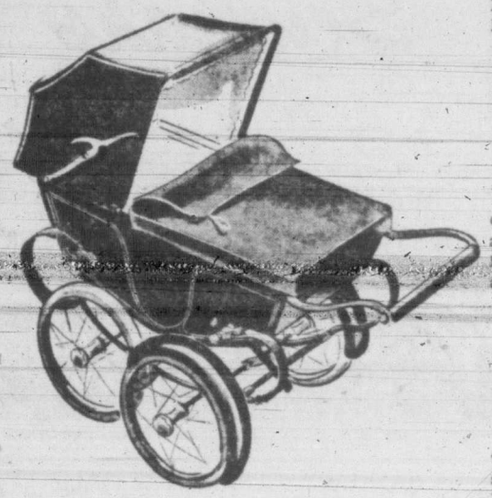

FOLDING BEACH CART

choice of maroon or merton blue with bone interiors. Easily folded for transport. Knee-action springs.

29.50

CONVERTIBLE CARRIAGE

Choice of merton blue, grey and navy blue with bone upholstering. Chrome fittings and mudguard, heavy tire.

39.50

ENGLISH PRAM

The "Royal" English pram with superior quality upholstery and ball-bearing wheels. Folding handle.

52.25

—furniture, second floor

MADEIRA GARMENTS

Imported from Portugal. All Hand Made

ROMPERS, cute and practical. Choice of blue and white. Sizes 1 and 2 ..... **3.25**

SLIPS, in white only.
Plain **1.79**
Embroidered **2.00**

DRESSES, hand embroidered, in white only. Sizes 1 and 2 ..... **3.98**

BIBS, for infants, at **79c** and **1.25**

TWO-PIECE SUITS

Gay cotton striped suits, comfy [illegible] Sizes 2 to 6.

3.50

COTTON CREEPERS

Ideal for infants. Lovely shades of blue, yellow, rose and white. Sizes 1 to 3.

2.25

INFANTS' THREE-PIECE SETS

Cosy all-wool sets, including jacket, bonnet and booties. Pink, blue and white.

1.49

FLANNELETTE GOWNS

A good selection of these practical nursery gowns. Shown in white with pink or blue trim.

49c to **79c**

Hand-made infants' flannelette embroidered gowns.

2.00 each

AUSTRALIAN ALL-WOOL BLANKETS

A wonderful gift idea! Crib size. Pink, blue and white.

3.50 each

FLUFFY SLIPPERS

A cosy, comfy item for the smaller children. Shades of red, coral and blue. Sizes 1, 2, 3.

2.25 pair

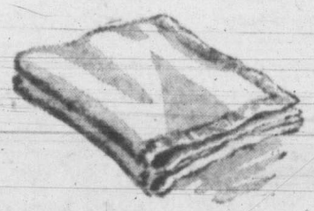

CHRISTENING DRESS AND SLIP

A beautiful garment for your cherished baby. Shown in white sheer.

6.98

GOOD-SIZE QUILTS

Attractive floral designs on pink and blue backgrounds. Fine quality fabric.

2.49

PLASTIC TOYS

A large selection of toys for infants. Ducks, Banks, Water Barrel, Clowns, Balls and Chain, Roly Poly.

39c to **1.50**

fashion floor

BABY CRIBS and MATTRESSES

The Juvenile Section of Spencer's Slumber Shop carries a large selection of cribs, mattresses and other baby sleeping equipment. A full line of Simmons' metal cribs in choice of ivory or walnut. Wooden bassinettes in ivory or natural finish. All cotton and rubberized mattresses for bassinettes, also high chairs and toidy seats. Choice of colorings.

WOODEN BASSINETTES AND CRIBS ..... **3.95** to **35.00**

SIMMONS' METAL CRIBS ..... **21.75** to **39.50**

CRIB MATTRESSES ..... **2.75** to **14.50**

—slumber shop, second floor

Baby Vitamins

Infantol 90c
and 3.00

Ostoco Drops 1.00
and 3.00

Supplavite, liquid 90c
and 3.00

Oleum Percomorphum, at ..... 75c and 3.00

Baby Foods

Pablum 45c

Dexin 1.25

S.M.A. 98c

Lactogen ..... 98c and 2.19

Robinson's Patent Barley, at 44c

BABY CLINICAL THERMOMETERS

Complete with clip case **1.25**

—drugs, main floor

pres-tex NURSERY TRAINER

IT'S NEW — DIFFERENT — PROVEN — SEE TODAY

Fits Any Standard Adult Toilet Fixture

- ★ Form-fitting for greatest comfort. No pad necessary.
- ★ Sanitary—easily washed with hot or cold water and soap.
- ★ Trainer slopes toward back, inducing child to lean forward in natural position.
- ★ Moulded front holds child's legs in a relaxed position, eliminating unnatural foot rest.
- ★ Adjustable safety strap holds the most active child securely.
- ★ Built-in deflector, needed for both boys and girls.
- ★ No beads or superfluous gadgets to distract child.
- ★ Rubber bumpers, will not mar or scratch.

4.75

—fashion floor

DAVID SPENCER LIMITED

Clearance Sale!
Mary Constance
784 FORT

COLLEGE GIRLS'
OXFORDS
Cuban and flat heels.
3.50 to 5.50
The VANITY
1306 DOUGLAS ST.

Social Situations

THE SITUATION: You receive a friend's verbal thanks for a gift.

WRONG WAY: Say, "It isn't much of a gift, but . . ."

RIGHT WAY: Accept the thanks with a simple, "I'm glad you like it," rather than by belittling the gift.

Richard B. Norman Marries In East

In the Chapel of St. Peter's High Anglican Church in Charlottetown, P.E.I., a quiet ceremony uniting in marriage, Miss Daphne MacPhee, daughter of Mrs. J. R. MacPhee, Charlottetown, and the late Mr. MacPhee, and Richard Birdwood Norman, R.C.A.F., son of Capt. and Mrs. C. Norman, 1675 Oak Bay Avenue, was performed by Canon Elwin Malone Dec. 27.

Cpl. Neva Swaine, R.C.A.F., who had been stationed at Mountain View, Ont., with the bride, was her sole attendant. Best man was Floyd Drake, cousin of the bride.

A large reception followed at the home of the bride's mother, following which the bride and groom left for Washington, D.C. LAC. Norman, who graduated first from Mountain View, has been chosen for a secretarial post with the Air Force Canadian Joint Staff in Washington, where the couple will make their home for the next three years.

Neighborly Club

The Neighborly Club, a social and non-sectarian gathering, especially for those, of any age, living alone, will meet Wednesday at 8 in the Friends' meeting house, 1831 Fern Street, near St. Margaret's School.

Ottawa Wedding For Victoria Girl

Miss Marjorie (Babs) Robinson will leave Wednesday for Ottawa, where her marriage to Capt. H. E. A. Devitt, son of Lt.-Col. and Mrs. E. A. Devitt of that city, will take place Jan. 25. The bride-elect, who served with the C.W.A.C. for two years, met her fiance while stationed in Ottawa. Miss Robinson will be accompanied by her mother, Mrs. H. R. Robinson, and next week Capt. Robinson will leave by plane to join his family for the wedding.

Personal Notes

Miss Merlyn Saunders of Vancouver, is visiting her sister, Miss Beth Saunders, Island Highway, Langford.

Mr. and Mrs. Roy Crocker of Langford, have as their guest the latter's sister, Mrs. Arnold Crocker of Ladysmith.

After a month's visit in Victoria, Mr. and Mrs. C. Trafford, have returned to their home on Ganges Hill, Salt Spring Island.

Mr. J. Croft, who spent the past week with his parents, Mr. and Mrs. J. Croft, Ganges Harbor, Salt Spring Island, has returned to Victoria.

Mrs. Genevieve M. Gill of Portland, Ore., and Mrs. Jessie Murray of Calgary, Alta., have been recent guests of Mrs. M. A. Morrow, Sooke Road, V.I.

Mrs. C. C. Tatham of Elora, Ont., and formerly of Edmonton, Alta., is spending a month's vacation in the city. While here, she is staying at the Empress Hotel.

Miss Kathleen Smith, R.N., from the University of B.C., is taking a public nursing field course with Miss D. Paulin, R.N., of the Esquimalt Rural Nursing Service.

Mrs. A. J. Smith and Miss M. Holford have returned to their home at Ganges Harbor, Salt Spring Island, after a short visit in Victoria, staying at the Dominion Hotel.

Mr. and Mrs. Bruce Robertson and their small son, Harold, have returned to Vancouver after visiting during the past few days with Senator and Mrs. G. H. Barnard, 1462 Rockland Avenue.

Mrs. Frank Ta or of Washington, D.C., who has been a guest of Mrs. Helen Struthers at the Empress Hotel for the past two weeks, has left to join her daughter, attending school in Seattle, before returning to her home in the eastern States.

Mrs. C. C. Cook and her brother, Mr. Alex Straith, left for Seattle Sunday afternoon and today will go on by plane to Los Angeles to visit their brother and sister-in-law, Dr. and Mrs. Balfour Straith. Before returning home they will spend some time with Miss Janet Cook, R.N., at Phoenix, Arizona.

A no-host party at the Empress Hotel dinner dance Saturday night included Mr. and Mrs. Clyde Savage, Mr. and Mrs. J. R. Nicolson, Dr. and Mrs. W. A. MacDonald, Mr. and Mrs. R. W. Whittington, Mr. and Mrs. Jack Speck, Mr. and Mrs. W. Dillabough, Mr. and Mrs. Alex Straith, Miss Kay Sheret and Mr. Bill Sheret.

Misses Jacqueline and June Ash, 524 Hillside Avenue, entertained Friday at a miscellaneous shower for Miss Pearl M. Dyson, a bride-elect of this month. Corsage bouquets of pink carnations were presented to the principal and her mother, Mrs. O. Dyson. Guests were Mesdames G. Crooks, A. Price, J. Healey, M. Ash, P. Dalman, H. Brown, L. Earl, and Misses Vera Ash, Vivian Earl, Mary Stidston, Shirley Halsted, Dolores Brown and Ruth Price.

In honor of their daughter, Joan, Mr. and Mrs. Bishop Wilson, gave a dance recently at their home, Farminter Road, Vesuvius Bay, Salt Spring Island. The hostess was assisted by her sister, Mrs. J. McMullin, and Mrs. W. Hastings was at the piano. Those present were Misses S. Crofton, S. Calthrop, S. Castelou, M. Francis, B. Greer, F. Lees, J. Mitchell, M. Mouat, J. Pearse, E. Twillie, Messrs. R. Best, G. Beatty, L. Beatty, J. Crofton, D. Francis, H. Greenhough, A. Gale, R. Gale, J. Lees, K. Smithson, D. Tonybee, M. Tonybee, D. Twillie and B. Van-Alstein.

Miss Sheila M. Shearer and Mrs. Norman Greig were co-hostesses with a miscellaneous shower at the home of the former, 232 Irving Road, in honor of Miss Irene (Pat) Patterson. On arrival the January bride-elect and her mother, Mrs. H. A. Blackburn, received corsage bouquets. Miss Norma Greig assisted the hostesses when a buffet supper was served. Guests were Mesdames H. A. Rhodes, C. Evans, D. Cotterell, W. Gainer, A. Shearer, A. Miller, G. Loat, R. J. Garner and Misses I. Shearer, T. Miller, A. Campbell, C. Campbell, M. Leiper, R. Mair, J. Greig and M. Miller.

Members of Chapter "AA," P.E.O. Sisterhood, entertained their husbands Saturday evening at the home of Mr. and Mrs. Lorne W. Campbell, Beach Drive. Dancing was enjoyed and a buffet supper served. Hostesses were Mesdames L. Campbell, W. A. Trenholme, L. Bassett, J. B. Roberts, F. O. Garner, G. B. Buffam, W. B. Milburn, J. McKenzies, N. Forbes, R. Wallace, R. Crombie, H. Gonder, C. R. Conway, D. Wallis and V. Ridgeway.

Miss Margaret Coulter, a January bride-elect, was the principal when Miss Bernice Hughes, 2109 Sutherland Road, entertained recently with a miscellaneous shower. Guests were Misses Megan Scott, Betty Lawrie, Louise Walton, Joyce Andrews, Margaret Thwaites, Winnie Featherstone, Marion Day, Kay Hitchcox, Daphne Dean, Joyce Day, Doreen Parker, Hope Halliday, Jean Derry, Patricia Coulter, Dorothy Baines, Norah and Gwyneed Hughes.

Miss Margaret Coulter, a popular bride-elect of this week, was further honored Saturday afternoon, when the Misses Doreen Parker, Helen Sylman and Sylvia Morrow were co-hostesses at an afternoon tea in Spencer's dining-room. A silver cream and sugar with tray was presented to the honor guest with a corsage bouquet from the assembled guests who were Mesdames A. Lewis, R. W. McIntyre, Misses Patricia Coulter, Jean Derry, Hope Halliday, Margaret Thwaites, Kay Hitchcox and Mary Geddes.

Miss Gladys Baxter, Hampshire Road, entertained recently at a surprise party in honor of Mr. Harold Page, who celebrated his 21st birthday before returning to University of B.C. Games, music and dancing were enjoyed and during supper the honor guest was presented with a sweater from those assembled. Invited were Mrs. R. Williams, Miss J. Mawle, F. Hartshorne, P. Betts, A. Lawrence, P. Patterson, J. Kerchner, M. Kinsey, A. Chater, and Messrs. C. Pratt, J. Isaac G. Chater, K. Henderson, H. Grose, B. Holland, B. Herkes, G. Stamford and R. Williams.

Miss Hope Halliday entertained at her home, 1164 Roslyn Road, recently with a miscellaneous shower for Miss Margaret Coulter, whose marriage takes place this month. A corsage bouquet of mauve orchids and stephanotis was presented to the honor guest, and her gifts were concealed beneath a decorated umbrella. Miss Vera Wood entertained with piano selections. Invited were Mesdames S. Coulter, A. Lewis, A. Leason, S. Carlson, K. Davies, H. Halliday, and Misses Doreen Parker, Margaret Thwaites, Jean Derry, Marian Taylor, Sylvia Morrow, Helen Sylman, Kay Hitchcox, Bernice Hughes, Marian Day, Joyce Day, Betty Harris, Jeane Beddoes, Edith French, Mildred French, Vera Wood, Patricia Coulter and Jacqueline Halliday.

Langford — A party of guides and brownies was held in the Langford Women's Institute Hall recently with guide captain, Mrs. R. Eveleigh and Brown Owl, Mrs. C. F. Holmgren, providing entertainment. Games and contests took place, and each girl received a gift. Refreshments were provided by the guide troop committee, Mesdames R. Fraser, R. Rankin and G. Rantz. Resignation of Mrs. Holmgren as Brownie Leader was accepted and Mrs. Victor Bond is now in charge of the Brownie Pack, assisted by Guide Denise Cuche.

Mrs. E. R. Sayer Receives New Honor

Mrs. E. R. Sayer, 1141 Empress Avenue, honorary president of the Connaught Seamen's Institute, has been made a patron of the London Committee of the British Sailors' Society.

Sharing honors with two prominent Canadians, Prime Minister Mackenzie King, and S. J. Frame of Toronto, Mrs. Sayer is also one of three persons in Canada who is a statutory member of the British Sailors' Society. She has worked with the Connaught Seamen's Institute here, in various offices, for nearly 35 years.

When Lord Inverclyde was in Victoria a short time ago with officials from the British Sailors' Society, he asked to make one of his first calls on Mrs. Sayer.

Club Calendar

Executive meeting, Municipal Chapter, I.O.D.E., Wednesday at 2.30 at headquarters.

Victoria Chapter, Graduate Nurses, Jubilee Hospital Nurses' Home, Tuesday, 8, Dr. Richard R. Galpin, speaker.

Victorian Order of Nurses board meeting Tuesday at 10.30 in Pemberton Building. . . . Gonzales Chapter, I.O.D.E., work meeting at home of Mrs. Curtis Sampson, Newport Avenue, Wednesday afternoon. Members bring all finished work.

P.-T.A. News

North Saanich — A "Back to School" evening will be sponsored at the meeting of North Saanich P.-T.A. in the high school auditorium, Jan. 20. Demonstrations of the use of reference material in the school unit system will be given.

Cloverdale — The January meeting of Cloverdale P.-T.A. will be held at the Cloverdale School on Wednesday, at 8. Motion pictures of Greater Victoria Recreational Playground Activities will be shown followed by a spelling-bee of P.-T.A. members and a selected school class. Mothers' study group will meet at Mrs. Freemantles' home on Jan. 22.

Stop That Cough And Sleep Well

A wracking cough keeps you awake at night and is a heavy strain on your vitality. Bronchial tubes are constantly irritated. Reid's Bronchitis Remedy has been developed especially to meet this condition. It is made from a soothing emulsion of Canadian balsams. Reid's Bronchitis Remedy is on sale for 39c and 60c at all Cunningham Drug Stores and other drug stores. F-3

Cold Wave Permanents
Expertly given, styled by Inez! Come together —2 perms for the regular price of one!
NEW RAY BEAUTY SHOPPE
830 FORT STREET G 3644

Satin Bras by "NEMO"
The first we've had in a long, long time. The ever-popular partos style in lovely smooth peach-colored satin. Sizes 32 and 34 only, medium cup.
$1.95
Be sure and have yours fitted by one of our professional corsetieres.
Mae Meighen Corset Specialty Shoppe
890 Fort St. E 6214

Lyle's for SMARTER STYLES
BARGAINS! BARGAINS! BARGAINS!
JUNIOR SPORTSWEAR
732 FORT STREET

TEA
JAMESON'S ● JAMESON'S ● JAMESON'S
COFFEE

Dobbs Distinctive Designs
ORDER YOUR SUAVE NEW
SPRING SUIT
now! Designed and created for you alone, in finest wool gabardine.
1031 FORT ST. G 7342

SLIM WAISTED!
You, too, can be slenderized, losing inches in the particular areas you wish to reduce, in an amazingly short time!
Consultation and test treatment, without obligation, by appointment.
Sheridan's
Slenderizing Salon
G 7443

M&M
JANUARY CLEARANCE
BEDROOM FURNITURE
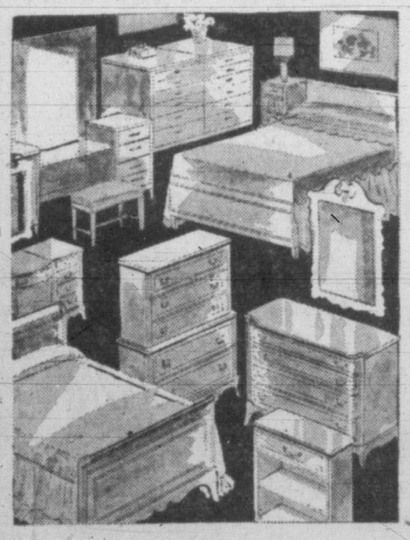
WALNUT DRESSER
Regular $45.00. Sale Price $39.50
LIMED OAK VANITY
Regular $98.00. Sale Price $75.00
BLEACHED ELM VANITY AND BENCH
Regular $72.50. Sale Price $65.00
WALNUT BED, 4.6
Regular $24.50. Sale Price $21.95
WALNUT BED, 4.6
Regular $38.00. Sale Price $33.00
BIRCH VANITY, natural finish.
Regular $45.50. Sale Price $39.95
Also a Wide Variety of Vanity Benches and Boudoir Chairs at Vastly Reduced Prices
McLennan, McFeely & Prior Ltd.
1400 Government St. G 1111

Electric Clocks
BY
McClintock
GLENCOE 24.00
KENSINGTON—Alarm 17.50
FAITH—Alarm 15.50
FINESSE 17.00
KENWOOD 24.00
"Exclusive to Jewellers"
Kenton Ltd
JEWELLERS
653 YATES E 5521

Bright Future COATS for Juniors
Who'll deny that a junior's best friend is her classic coat! Ours are just the way you like them. They're boxy (perfect with suits) . . . they're touched with luscious colors. We predict a bright present and future for you in one of our honeys!
PRICED FROM
29.75
Scurrahs
728 Yates St.

ANNUAL SALE
LADIES' IMPORTED COATS, SUITS, SKIRTS AND PURE WOOL DRESSES AND SWEATERS
Piccadilly Shoppe
DIRECT from ENGLAND
1105 GOVERNMENT ST. - G 7332

JANUARY CLEARANCE SALE
MILLINERY AND DRESSES
M. E. LIVINGSTON
E 7914 614 VIEW ST.

Smashing Sale Continues!
Jean Burns
1205 FORT

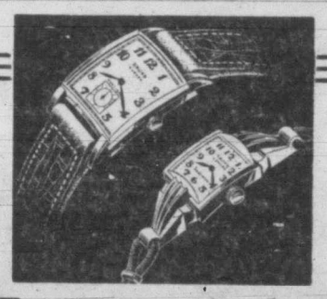
The Beauty can be seen in the GRUEN Curvex
A glance reveals the lovely design . . . but that is only half the story. Only a Gruen can be a Curvex, a patented creation that is precision made . . . a pledge of accurate, reliable performance through the years to come.
Men's Curvex Churchill $55.00
Ladies' Curvex Hostess $52.50
1210 DOUGLAS ST.
At the Sign of the Big Clock
F. W. Francis

A MODERN BEAUTY SALON IN GONZALES!
Permanents, Manicures, Complete Beauty Service
DAPHNE
BEAUTY SALON
B 4541
1704 Lillian Road, off Fairfield

TERVO'S
CLEARANCE
COATS
SUITS
DRESSES!
723 YATES

Insist on a BULOVA
Don't accept any substitute
21 JEWELS $49.50
DOLLY MADSION 14Kt. gold 21 jewels $49.50
PRESIDENT 21 jewels $49.50
$100.00
Terms in Accordance With W.P.T.B.
JEWELERS ROSE'S LTD. OPTICIANS
1317 DOUGLAS

Clubwomen's News

El Club Espanol—Members of El Club Espanol saw films on Brazil and Peru at the first meeting of the new year. Next meeting will be held in Dr. Garesche's office at 732 Yates Street, Wednesday at 8.

Diocesan Board—The Diocesan Board of the Anglican Church will hold a board meeting in St. John's Church, Friday, beginning with a service of Holy Communion at 10.30. Slides on the study book will be shown during the afternoon session.

Officers Installed — Rev. W. Allan installed officers for 1947 at a recent meeting of Fairfield United Women's Auxiliary. A letter was received acknowledging a hamper of food sent recently to London, England. Next meeting will be held Feb. 6 at the home of Mrs. J. J. Williams, McKenzie Street.

Alpha Group — The meeting of the Alpha Group, Metropolitan W.A., was held at the home of Mrs. A. E. Whitehouse, with the president, Mrs. L. McCulloch in the chair. Dr. A. E. Whitehouse addressed the meeting. Mrs. W. H. Harte was made honorary president of the group and Mrs. J. T. Williams was presented with a bouquet of flowers from members. The next meeting will be held at the home of Miss E. E. Harte, 460 Stannard Avenue. Tea was served by the hostess at the conclusion of the business meeting.

Official Visit — At a recent meeting of Princess Alexandra Lodge, No. 218, Daughters of England, Mrs. A. Gorton, W.D.D., made her official visit and installed new officers for the year. Mrs. E. Jacklin, W.P., presided and those assisting were members of Lodge Primrose, No. 32, D.O.E. Mrs. L. Melville acted as grand guide with Mesdames E. Landsdale, E. Short and A. Anderson. Presentations included an emblem brooch to Mrs. Jacklin, presented by Mrs. Gorton; bouquets to Mrs. I. Shingleton and Mrs. L. Warr and corsage bouquets to the installing officers. The annual banquet will be held on Feb. 5 at Terry's Rose Room. Reservations, Mrs. E. Swan. At conclusion of the meeting refreshments were served under the convenership of Mrs. F. Smith and her committee.

Silver Tea—Ladies of St. Andrew's Church Welfare Association will hold a silver tea in the lecture room of the church on Saturday next from 3 to 5. Mrs. J. A. Kennedy, the convener, with Mrs. C. C. Warren, president and members of the executive, have planned a white elephant stall, musical program and a display of all finished garments waiting shipment overseas.

Royal Oak W.I.—Monthly meeting of the Royal Oak W. I. was held with Miss K. Oldfield in the chair. Mesdames Andrews, B. Hoole and E. Oldfield and E. J. Woodward were elected to the executive. A discussion took place on activities for Adelaide Hoodless week in February. Following business new officers were tea hostesses. Mrs. Stella Gummow will be the speaker at the next meeting.

Card Parties—It was decided at a meeting of the Women's Auxiliary to Prince Edward Branch No. 91, held at the home of Mrs. J. E. Glenn, Island Highway, Langford, to hold card parties on the first and third Fridays of the month, commencing Friday evening at the home of Mr. and Mrs. H. W. Leggett, Atkins Road. A layette will be prepared for the Queen Charlotte's Hospital in London. Tentative plans were made for a sale of work. Mrs. H. Maughan was in the chair.

W.A. to First United — Dr. Hugh A. McLeod installed officers for 1947 at a meeting of the Women's Association of First United Church, held in the Sunday School hall, as follows: Honorary president, Mrs. H. A. McLeod; president, Mrs. R. L. Cox; first vice-president, Mrs. Harry Dawson; second vice-president, Mrs. P. J. Balagno; third vice-president, Mrs. Alex McKeachie; secretary, Mrs. Robert Morrison; treasurers, Mrs. Walter Walker and Mrs. G. Clark; press, Mrs. R. H. Nash; kitchen convener, Mrs. Peter McKechnie; flowers, Mrs. C. H. French. The retiring president, Mrs. R. H. Nash thanked the ladies for their co-operation during her three years of office and welcomed the new president. Treasurer's and secretary's reports were heard. A social hour followed.

Star Bright

Actress Daphne ("Radio Theater") Drake is a matched costume jewelry trio featuring a combination of cloudy rose opals and sparkling rhinestones. Designer Reja highlights medallion clusters of the opalescent stone in both bracelet and pin with gold-set brilliants and delicately sets off four individual opals in each earring with a fragile, floral tracery of tiny sparklers.

Mrs. G. Miles Heads Women's Parish Guild

Dean Spencer H. Elliott presided at the annual meeting of Women's Parish Guild of Christ Church Cathedral, held in Memorial Hall, Friday afternoon.

The following officers were elected for 1947:

Bishop and Mrs. Harold E. Sexton and Dean and Mrs. Spencer H. Elliott, honorary presidents; Mrs. H. J. Wasson, Mrs. P. F. Poulton, Mrs. A. J. Parmiter, Mrs. M. J. Chrow and Miss C. Rennie, all honorary vice-presidents; Mrs. George Miles, president; Miss M. Lettice, first vice-president; Mrs. J. B. Dixon, second vice-president; Mrs. H. McAlphine, third vice-president; Mrs. G. H. Bissell, secretary, and Mrs. S. R. Richardson, treasurer.

Mrs. G. H. Bissell, secretary, gave reports on the activities carried out during the year, and the treasurer, Mrs. S. R. Richardson, reported that $701.35 had been collected.

At the close of the meeting a presentation was made to the retiring president, Mrs. P. F. Poulton, and to the treasurer, Mrs. S. R. Richardson, for their services during the past year.

Musical Society Have Guest Artists

Mrs. R. H. Nash, soprano, and Mrs. S. Roberts, elocutionist, were guest artists at the Intermediate Musical Art Society meeting held Saturday night at the Truth Centre. Mrs. C. C. A. Warn accompanied Mrs. Nash, when she sang "One Fine Day" and "My Lover Is a Fisherman." A monologue from a scene in "Mary of Scotland," was given by Mrs. Roberts.

Members taking part were Pamela Terry, president, and Joan Milloy, piano selections; Edith McGill, Terry Shaw, violin solos; Patsy Sinnott, Gordon Young, Malcolm Hamilton, instrumental trio; Maxine Simpson, vocal solos. Accompanists were Joan Milloy, Miss E. James and Miss D. Francis.

Y.P. Societies

Joint Meeting — The Young People's Union of Centennial United Church and the Chinese Young People's Union held a joint meeting recently. Sam Peat presided at the business meeting and Ella Marr spoke on the B.C. Conference. Later the Chinese Y.P.U. took over the meeting with Frank Hong presiding. Same Gung read the scriptures and Ruth Peat led devotionals, assisted by Noreen Hong, Helen Lee and Dan Chan. Kenneth Lee, citizenship convener, spoke on "How to Contact a Meeting." Rev W. R. Ashford gave a short address. Later refreshments were served. Frank Hong expressed the thanks of the Chinese Y.P.U., and Sam Peat responded for Centennial Y.P.U. Special guests were Rev. and Mrs. Ash and Dorothy Banning, Messrs. Frank Hall and Ralph Sheppard.

The following druggists of Victoria and District are A.I.D. stores — Watch for Thursday's Advertisement in this paper:
Aaronson's Drug Store, G 2414
Blay's Pharmacy, B 4046
Darling's Pharmacy B 1212-B 3831
Davenport Prescription Pharmacy E 9731
Fairfield Pharmacy, G 6741
Fernwood Pharmacy, G 2722
Gorge Pharmacy, E 7702
Hillside Pharmacy, G 1632
Jubilee Pharmacy, E 8911
Minnis Pharmacy, G 3532
Pandora Pharmacy, G 3841
Shotbolt's Drug Store, G 1612
Terry's [illegible]

Engagements

Announcements to appear under this heading will be accepted at the Times Advertising Department. Minimum charge $1.50 for 10 lines, and 15c for each additional line.

Mr. and Mrs. F. G. Palmer, 3200 Shelbourne Street, wish to announce the engagement of their youngest daughter, Joan, to Mr. Frank Morris Leach, eldest son of Mr. and Mrs. F. Leach, 1025 Pandora Avenue. The marriage will take place on March 1, at 8 o'clock, in St. John's Church.

Mrs. A. E. Aikman of Admirals Road announces the engagement of her eldest daughter, Ethel Winnifred Stewart, to Donald Rosman, youngest son of Mr. E. Rosman, 2213 Oregon Street. The wedding will take place in Christ Church Cathedral, Jan. 25, 1947.

A cocktail shaker is a soap-saving container per excellence for washing small items. The shaking helps a little soap to dislodge a lot of dirt.

Frank W. Fraser
Optometrist
For appointments E 3213
Bank of Toronto Bldg. Victoria, B.C.

Gives Grand Relief FROM SNIFFLY, STUFFY DISTRESS OF Acute Catarrh!
Instantly relief from catarrhal misery starts to come when you put a few drops of Vicks Va-tro-nol in each nostril. Va-tro-nol is so effective... results are so good... because it (1) reduces swollen membranes, (2) soothes irritation, (3) helps clear away congestion... and thus makes breathing easier. Many catarrh sufferers say it's the best relief they've found. You, too, will like the way it works! Try it!
Just a few drops work fast right where trouble is
VICKS VA-TRO-NOL

MOTHERS! Serve Your Baby Uniform, Fine-Quality HEINZ BABY FOODS
LOOK FOR THE COMPLETE LINE —22 VARIETIES
HEINZ STRAINED CHICKEN VEGETABLES & FARINA 57

VICTORIA MUSICAL ARTS SOCIETY PRESENTS
"JOAN OF ARC"
By STEVENS MARIONETTES at
EMPRESS HOTEL
FRIDAY, JAN. 24, at 8.30 p.m.
Guest Tickets $1.10, Children 55c, on sale at Fletcher's, Spencer's and Marionette Library

Foot Comfort Guaranteed
Pains through leg, knee, thigh, hips and back. Twinges through instep. Ankles aching and swollen. Pain and tenderness in heel. Cramp-like aches along arch. Burning callouses on ball of foot. Bunion caused by spreading. Hammer toes, cramping, corns. Painful callous on great toe.
New Scientific Featherweight Arch Supports individually fitted to your needs. Relieves fallen or weakened arches the cause of most foot ailments. Thousands relieved of painful feet, bunions, calluses and corns. The feet are an asset to health. Don't neglect them.
SPECIAL APPOINTMENTS—HOURS: 9-4
Office Phone: G 5025 Residence: B 1136
PERFECT COMFORT ASSURED SMITH SYSTEM FREE FOOT TEST
SCIENTIFIC FOOT HEALTH APPLIANCES
745 YATES STREET

LOVE'S VIEW AT DOUGLAS
Sale Prices ON DRESSES

DARLING'S Rx
"Serve You Better"
TWO FRIENDLY DRUG STORES TO SERVE YOU
FORT and BROAD STREETS (Opp. Pemberton's)
DOUGLAS ST. and PANDORA AVE. (Opp. B.C. Electric)

It Pays to Shop at Ray's
MERCHANDISE AT PRICES THAT ALL CAN AFFORD

BLUES right in the SUDS!
For a whiter, brighter wash use the automatic bluing!
La France BLUES IN THE SUDS USE WITH SOAP
LA FRANCE BLUING FLAKES go into your washing-machine or tub along with your regular soap, eliminating entirely that extra bluing job.
White clothes come out really white—a tonic for tired faded prints—mild enough for finest woollens. Full instructions on package.
A Product of General Foods
ADD IT TO STARCH makes ironing easier—
JUST ADD a section of Satina to boiling starch made your usual way. Then, when ironing-time comes, your iron *sails* along over a satin-smooth surface — no sticking, no threads pulling askew. Starched fabrics iron up like new — restored to their original finish. Saves wear and tear on materials — time and tempers, too. Full instructions on package.
SATINA Makes Ironing Easier—Add to Starch
A Product of General Foods

LISTEN
DID YOU HEAR THAT CAR BLOW ITS HORN?
It is dangerous to drive a car if your hearing is not normal. An examination without obligation will be gladly given by
Hale Hearing Ltd.
404 JONES BLDG.
JOSEPHINE BRYDGES E 8034

NEW METHOD Laundries G. 8166 DOING A BIG JOB—WELL

USE OUR CONVENIENT BUDGET PLAN
NO Interest NO Carrying Charge
Terms in accordance with Wartime Prices and Trade Board regulations
Sweet Sixteen
727 YATES ST.

"ANY SIGNS OF LUNCH?"
It's coming, Baby, and just what you like. Mother is warming up some Aylmer Strained Vegetable Soup — *extra nourishing* because made from choice fresh vegetables, plus yeast, wheat germ and beef extract. With all those precious *vitamins* and *minerals*, no wonder you look the picture of health.
AYLMER BABY FOODS
Your Baby Deserves Aylmer Quality

GIRLS ENTERING WOMANHOOD...
This fine medicine is very effective to relieve pain, nervous distress and weak, "dragged out" restless feelings, of "certain days"—when due to functional monthly disturbances.
LYDIA E. PINKHAM'S VEGETABLE COMPOUND

JANUARY SALE at WILSON'S

Our store is known, the famous names we represent in finest clothing are household words. It only remains to take advantage of these wonderful values to be found in Wilson's January Clearance.

Ladies' Coats
Fur-trimmed coats of famous makes 1/3 off. Fine quality tweed coats in many styles and weaves specially grouped at
$17.75 and $29.75
The Famous Elton
Here is this sensational weatherproof coat, direct from London, made of the light-weight, self-sealing fabric that is impervious to moisture, yet light in weight and with perfect ventilation.
Smartly styled and only $33.50
Genuine Borsalino Hats are now at Wilson's
1221 GOVERNMENT ST.
W. & J. WILSON CLOTHIERS SINCE 1862

Pearls

WITH ALL THEIR BEAUTY

1, 2 and 3-strand Necklaces . . .

PARISIAN and MELCO

7.50 - 10.00 - 15.00

MATCHING EARRINGS

1.00 to 5.00

D. M. BROWN

Watchmaker and Jeweler

1015 BLANSHARD ST.

Near Royal Theatre E 3843

HAVE IT APPRAISED

by an expert when you buy!

JOE BITHELL

Victoria's Popular Home Designer

909 GOVERNMENT ST. PHONE G 4127

IN AID OF THE CANADIAN RED CROSS

"Color in Southern British Columbia"

A Collection of Some 80 Water Colors by

MAJOR H. E. TASKER TAYLER, M.C.

At ROBERT HOUSE, DOUGLAS ST.

Canadian Navy League H.Q.

Open 2.30 to 9 p.m., from Jan. 15 to 25

Entrance 25¢ Catalogue 10¢

Tired And Grumpy When You Get Up?

Do you spend your nights tossing and turning in bed unable to sleep? Do you get up mornings tired, irritable and without an appetite?

If you suffer from such a condition you will find Milburn's Health and Nerve Pills most helpful. They stimulate the appetite, the nerve cells, aid digestion and thus help to promote refreshing sleep and, generally, improve a run-down condition.

For more than 50 years Milburn's Health and Nerve Pills have helped thousands of Canadians. They may do the same for you. But be sure you get the genuine Milburn's Health and Nerve Pills. Look for the trade mark the "Red Heart". On sale at all drug counters. Price 50c a box.

The T. Milburn Co., Limited, Toronto, Ont.

Officials Interested In Landon Proposal

OTTAWA (CP)—Top government and political figures today expressed interest in the suggestion of Alf Landon, the 1936 Republican nominee for United States President, for a combined British-Canadian -U.S. committee on joint affairs, but said they did not think the proposal was workable.

Landon's views, in which he suggested the United States Congress invite the British and Canadian Parliaments to join in forming the proposed committee, were published in Freedom & Union, a publication edited by Clarence Streit, leader of the movement for "Union Now" with the United Kingdom.

One government leader here said he felt that everything suggested by Landon already was being done among the three countries through such organizations as the Atomic Energy Commission; the Canadian-American Permanent Defence Board and the combined Chiefs of Staff Committee, which has representatives of the military forces of Canada, the U.S. and Britain.

Then, too, this source said, there was the matter that each of the three countries were sovereign states which had their own policies to determine, even though they might in some respects dovetail with those of the other countries.

"Nevertheless, we are getting along pretty well as it is," they continued. "In fact, there never has been any difficulty in arranging for conferences on matters of joint interest."

One leading political figure said that in considering any such proposal the three countries would have to consider the reaction of the Soviet Union, their wartime ally.

"I am afraid," he said, "that any such action would be regarded by the Russians as another indication that the Anglo-Saxon bloc was 'ganging up' against the Soviet Union. Because of this, I think any such committee would be a mistake."

Another source in close touch with Canada's foreign relations policy said the most that could be expected from any undertaking such as Landon proposed would be an exchange of ideas.

This being the case, he went on, an exchange of that type already was taking place through the parliamentary associations of the three countries. Through these associations, members of the legislative bodies of Britain, Canada and the United States got together every so often to talk things over."

$30,000,000 Building Program For Universities Across Canada

TORONTO (CP)—To keep in step with the times as well as to provide greater facilities and accommodation for increasing numbers of students, Canadian universities plan to spend $30,000,000 on buildings in the next 10 years.

Blueprints already drawn could build $50,000,000 worth in the same period, a coast-to-coast check revealed, but the extra $20,000,000 is still lacking.

Emphasis everywhere is on the sciences. Extensions to science facilities and whole new buildings, highlighted by McGill's proposed cyclotron and radiation laboratory, reflect a countrywide desire to remain abreast of latest developments in their fields.

McGill in Montreal has a $9,214,000 program on the books, of which $5,741,150 already is under way.

The University of Toronto, whose long-range plans envisage creation of a city within the city, with 11 new buildings projected, comes second with a budget of $7,700,000.

McMaster University in Hamilton, Ont., and the University of Alberta in Edmonton each plan outlays of $5,000,000, while the government of British Columbia has voted a similar amount for new construction at the University of B.C.

NELSON (CP) — Initial steps towards forming a delegation to meet officials at Victoria to discuss the question of the Salmo Road have been taken by the Nelson Board of Trade council. It was suggested the members be made up of two delegates from Nelson and one from Salmo.

'All For Youth' Is Travelers' Slogan

At the monthly meeting of the Associated Canadian Travelers Club held at the Douglas Hotel, the following officers were installed for 1947: President, Alex Byers; first vice-president, Paul Naftel; second vice-president, Len Keyworth; directors, J. Muirhead, J. A. Peters, Jack Berry; secretary, Ron Maycock; treasurer, Dick Pipes.

"All for Youth" was the slogan adopted by all the B.C. clubs at a recent conference held in Vancouver, and the funds raised through various community efforts will be used for youth training and education.

The local club has pledged itself to sponsor a musical concert by the Junior Symphony Orchestra on Feb. 12 and further plans are now being made for other community affairs during the year.

Germans Looting Trains For Coal

BERLIN (AP)—Germans in bands numbering hundreds attacked coal and food trains in the British occupation zone as the cold wave which has held much of Europe in its grip for several days continued today.

British military government headquarters reported crowds numbering as many as 400 persons were attacking coal trains over the Ruhr to get fuel for their homes. At the Bonn freight yards a German was shot dead by a Belgian military policeman who was assisting German civil police in dispersing 200 loters.

Hundreds have been arrested. In Hamburg, where the town council announced Thursday more than 20 Gemans had died of cold, 230 looters were arrested in one day. Food trains as well as those carrying fuel have been attacked.

During the last week, an official military government report said, approximately 600 tons of coal were looted from loaded trains bound from the Ruhr to the U.S. occupation zone.

The usual practice is for looters to wait until trains are standing in stations and then attack in forces of from 200 to 400.

Mayor Of Boston Loses Appeal On Fraud Conviction

WASHINGTON (AP) — The United States Court of Appeals affirmed today the conviction of James M. Curley, 72-year-old Mayor of Boston and former member of Congress, and two co-defendants in mail fraud charges.

The white-haired Curley, veteran of a half century of politics, was sentenced in federal court here last Feb. 18 to 18 months in jail and a fine of $1,000 for his alleged activities as President of Engineers' Group Inc. The government contended the organization profited to the extent of $60,000 by representing itself as able to obtain war contracts for clients.

Donald Wakefield Smith of Pittsburgh, former member of the National Labor Relations Board, drew a four to 12-month jail sentence and a $1,000 fine as treasurer of Engineers' Group. A third defendant, James G. Fuller, received a 16-month to four-year sentence as executive vice-president. Fuller now is serving a five-year sentence in another mail fraud case.

Both Curley and Smith have been free on bail since their conviction after a lengthy trial last winter.

Curley was elected Mayor of Boston during the trial. He continued as representative in Congress from his district. Previously he had been Governor of Massachusetts.

Railroads Remain Major Carriers, Says Walter S. Thompson

MONTREAL — "The fundamental relationship of the railways to the national economy has not changed," declared Walter S. Thompson, C.B.E., director of public relations, Canadian National Railways, in an address Saturday night before transportation officers, civic and industrial leaders.

"The railroads of Canada and the United States," he said, "have multi-billions in capital. On those railways a train starts its run every five seconds of the day. They employ more than [illegible] workers. The 250,000 employees of the Canadian National, together with the number of people employed to supply them with food, clothing, housing and education would populate a city the size of Vancouver. The C.N.R. payroll for 1946 amounted to $250,000,000."

POPULATE THE LAND

"The railways," said Mr. Thompson, "have made and continue to make mass production in industry possible: they have created the land values of the agricultural areas by opening up the country, by helping to populate the land itself and supplying efficient and cheap transportation they have proved that they are almost as essential as the armed forces themselves, and let us remember that the cost of a few hours of total war is greater than all the railway deficits you have ever heard about.

"The C.N.R. as a development agency made possible the building up of rich mining areas such as Noranda and Flin Flon."

The margin of profit in the railway business, the speaker said, is not such that the railway can order the scrapping of long lines of serviceable cars and purchase new equipment because the 1947 models are more attractive in styling. The inability to change models frequently is a handicap faced by the railways in winning public regard. Every piece of rail equipment must be so constructed that it can spend its whole life outdoors, and travel at high speeds in any kind of weather. Modern heating of existing equipment is however being proceeded with and the National system has a large equipment purchase program for 1947. It is improving its road bed for greater speed and comfort, and steadily increasing its fleet of diesel locomotives.

"Faster, finer railroad transportation, freight and passengers," he said, "is the objective and the railways are confident that insofar as the forseeable future is concerned, they are going to remain the major carriers."

We Plan To Spend $35,000,000 in Five Years for Telephone Improvement and Expansion

In a continuing effort to satisfy the greatest service demands in our history, we have budgeted to spend thirty-five million dollars for expansion and improvement during the next five years.

Here are some of the highlights:

1. The main objective is to give service to the thousands on the telephone waiting list.

2. We plan an expenditure of eight million dollars in 1947 alone.

3. Every exchange in the territory we serve will share in the program.

4. Expenditures will involve buildings, central office equipment, telephone instruments, local wire and cable plant, and long distance lines.

Ever since the war, with its strict curtailment of telephone development, it has been our aim to get our system back to normal as quickly as possible. Despite the handicap of general shortages, we had a growth of approximately 10,700 telephones in 1946, the largest increase in our history, and in the seven years from December 1, 1939, to December 1, 1946, our telephone total increased 44,784 or more than 35 per cent. However, there are still about 22,000 names on our waiting list.

This year, if we are able to get the equipment and supplies we have been promised, we hope to end with a telephone growth well in excess of the 1946 figure.

BRITISH COLUMBIA TELEPHONE COMPANY

WHY BE NEXT DOOR TO WARMTH?

"Invest in Comfort"

HEAT SEAL INSULATION AND ROOFING LTD.

1216 BROAD E 5221

This is Basic Planting Time!

It is absolutely the best season for planting evergreens, deciduous plants and shrubs.

We will be pleased to advise you on any landscape problem.

DUFF Jr.

LANDSCAPE ARCHITECTS AND GARDENERS

E 0441

Subscriptions FOR ALL *Magazines*

- FAMILY HERALD AND WEEKLY STAR
- TORONTO SATURDAY NIGHT
- READER'S DIGEST
- BETTER HOMES AND GARDENS

SCOLLARD NEWSSTAND

(MRS. M. LEIFER)

1307 DOUGLAS Res. Phone E 9667

WANTED 500 MEN WHO ARE GOING BALD AND LOSING HAIR 500 WOMEN

WORRIED ABOUT FALLING HAIR AND HAIR CONDITIONS TO SEND FOR A

3-DAY TEST PACKAGE

OF SCALP TONIC WITH FREE BOOKLET ABOUT HAIR TROUBLES

THESE MEN ACTED AS INVITED—NOW READ THE RESULTS THEY GOT . . .

"Two years ago the hair on my head had disappeared. I used your RENAIR. Now I have a good head of hair." G. BATES

"I feel positively sure had it not been for your preparation I would have lost my hair completely." G. BARTON

"I now have a fine head of hair after using your hair treatment." D. LOMAN

The booklet tells how many people may retain and improve their hair condition by using the Renair Process for the Hair, discovered and perfected by a British Hair Specialist. Here is news of real importance to thousands of men and women who are worried about their hair. An English firm engaged in treating hair and scalp conditions, some time ago developed what is known as the Renair Process of Scalp Stimulation for helping hair growth. The recorded results from users of this process have been truly remarkable and it has become widely successful throughout Great Britain, Australia and Canada. So much so, in fact, that those folks who are worried about their hair are advised to send for the FREE Three-Day Test package and learn more about the process and how it may possibly help them.

PHOTOGRAPHIC EVIDENCE IS BEST

Abundant evidence is offered of the success that has in so many instances followed the use of the process in the form of reports and actual photographs of users. Many such examples are included in the free booklet, "The Renair Process for the Hair," that gives [illegible] their own home too, and learn what it may do for them.

THESE LADIES ALL REPORTED SPLENDID RESULTS FROM USING THE RENAIR TREATMENT—SO WRITE FOR YOUR THREE-DAY TRIAL PACKAGE

MRS. S. BAHAIRE

MRS. S. BOND

MRS. S. E. FORD

HAVE YOU ANY OF THESE HAIR TROUBLES?

If your hair line is receding at the forehead or thinning at the crown, it is time to take action, and see if this condition can be checked. It should be worth your while to get this FREE TEST package and illustrated free book describing the Renair Process and its method of assisting hair growth that so many people say has helped them. The Renair Process has also helped patchy baldness where hair regrowth was possible. Or if your hair is poor in texture, dry, dull and brittle or deficient in quality or quantity this book tells how these same conditions have often been quickly helped by the Renair Process of Scalp Stimulation that has pleased and delighted thousands.

The "RENAIR" Process For The Hair

USE FREE COUPON BELOW—GOOD TODAY FOR FAMOUS RENAIR THREE-DAY TEST AND BOOKLET

fully describing the Renair Process for the Hair. Thousands who have accepted this free offer have made the test and are mighty glad they did. They gratefully tell of benefits following their full use of the Renair Process. No claims or promises are offered in any individual case, but we take this means of enabling every one who desires to try the Renair Process to make his or her own decision. The process, for years famous in Great Britain and many foreign countries, has already met with wide acceptance since its introduction in this country. Clip the coupon now and mail today to Mr. Frederick Godfrey, Distributor for the Renair Process, 484 McGill St., Montreal, while the matter is fresh in your mind.

MAIL THIS COUPON

FOR FREE THREE-DAY TRIAL PACKAGE AND BOOKLET

Mr. Frederick Godfrey (Dept. 35D)

484 McGill Street, Montreal, Que.

Please send me FREE the booklet, "THE RENAIR Process for the Hair," and FREE 3-day testing package of your scalp stimulant. (You may if you wish enclose 10c in stamps or coin towards postage and packing.)

NAME

ADDRESS

(Please Print in BLOCK CAPITALS)

TODAY
MONDAY THE 13TH
YOUR LUCKY DAY ...FOR FUN!
OODLES! and OODLES OF IT!
YOU WIN ALL THE FUN . . . in this glorious romance of a girl who took a chance on a man who always wins!
ROBERT YOUNG
BARBARA HALE
FRANK MORGAN
in
Lady Luck
WITH
James GLEASON • Don RICE
HARRY DAVENPORT
PLUS
"HIGHWAY MANIA" Today's Traffic Problems
COMMUNITY SING
NEWS
DOORS OPEN 11.55 a.m.
CAPITOL
FEATURE AT 12.13 - 2.30 4.47 - 7.04 - 9.21

'Shadow Of A Woman' Presented At Atlas

"I know that piece well," Helmut Dantine insisted to his dinner partner at the Bublichki as the orchestra played Marchetti's "Fantasy." "But to save me, I can't think what it is."

Next morning Helmut went to work early to view the previous day's takes before he was needed on the set during the filming of Warners "Shadow Of A Woman," in which he is currently co-starring with Andrea King at the Atlas Theatre. He saw and heard himself playing the "Fantasy" on the piano.

As the theme music of the picture, Dantine had been playing it over and over.

Gary Cooper Can Take Rough Stuff

Gary Cooper is one motion picture star who doesn't have to cross his fingers, pull in his neck, and pray for luck when he mixes in a rough and tumble fight with Hollywood's stunt men.

Stunt men know Cooper can take it, and they have a healthy respect for his ability to dish it out.

While most of the present active members of the order were taking their punches in the prize rings or on rodeo fields, Cooper was doing stunts in pictures.

"Most of them," he admitted on the set during the filming of Warner Bros.' "Saratoga Trunk," the Hal B. Wallis production currently at the York Theatre, "were riding roles. Chases, cowboy and Indian fights. Lots of shooting and galloping and some falls."

Sparkling Comedy On Capitol Screen

A determined bride turns the tables on her gambling husband in the sparkling comedy of "Lady Luck," RKO Radio's current starring vehicle for Robert Young, Barbara Hale and Frank Morgan, now at the Capital Theatre.

Giving the talented Miss Hale her first stellar role, the film presents her as a girl whose descent from a long line of gambling ancestors has made her allergic to risk in any form. Morgan is her poker playing grandfather, and Young a professional gambler who falls in love so hard that he promises to forswear games of chance.

DOMINION THEATRE

Comedy, music, romance and lavish production numbers are expertly woven together to make Republic's "Earl Carroll Sketchbook" which is currently at the Dominion Theatre, one of the best filmusicals to come out of Hollywood in recent months.

Constance Moore and William Marshall are starred in the light-hearted story of a composer who finds it more comfortable to write singing commercials in a penthouse than to struggle for recognition as a writer of great music.

INGRID BERGMAN AND GARY COOPER, appearing as Clio and Clint in Warner Bros.' film adaptation of Edna Ferber's lusty "Saratoga Trunk" at the York Theatre.

'A Bell For Adano' Pulitzer Winner

Triumphantly reaching the screen as it reached the heart of the world, John Hersey's great Pulitzer prize-winning novel, "A Bell For Adano," comes to the Rio Theatre today, starring Gene Tierney, John Hodiak and William Bendix with a brilliant supporting cast.

With "A Bell For Adano," 20th Century-Fox, the studio which more than any other is recognized for its painstaking care and skill in transferring great literature into great screen entertainment, is credited with another success matching "The Song Of Bernadette," "The Keys Of The Kingdom" and "A Tree Grows In Brooklyn."

Movie Producer May Retire Here

Although motion picture producer Richard Rosson, is leaving his home in Los Angeles, he will come back to Vancouver Island again next year . . . possibly to stay.

Mr. Rosson, who has been taking an extended vacation because of ill-health, has always loved Canada and picks Vancouver Island as his choice.

In motion pictures since 1910 and with Metro-Goldwyn-Mayer for the past 17 years, Mr. Rosson has to his credit such productions as "The Yearling" and "Scarface." He was also producer of the film saga of the R.C.N. during World War II, "Corvette 225." His next picture, soon to be released, is "Fiesta," starring Esther Williams.

Mr. Rosson spent four months in a concentration camp at the beginning of the late war when he was taken prisoner by the Gestapo near the Yugoslav border, and held for an exchange of prisoners.

When he leaves here with his wife, the producer will first visit Seattle and Tacoma before motoring on to Los Angeles.

Where To Go Tonight

(As Advertised)

ASTOR—Joan Davis, Jack Oakie in "She Wrote the Book."
ATLAS—"Shadow of a Woman," starring Helmut Dantine and Andrea King.
CAPITOL—"Lady Luck," starring Robert Young and Barbara Hale.
DOMINION—Constance Moore in "Earl Carroll's Sketchbook."
OAK BAY—"Paris Underground," with Gracie Field and Constance Bennett.
PLAZA—"Black Angel," starring Dan Duryea and June Vincent.
RIO—"The Star Maker," starring Bing Crosby.
ROYAL—Gary Cooper in "Cloak and Dagger."
YORK—"Saratoga Trunk," starring Gary Cooper.

ROYAL THEATRE

The newly formed United States Pictures, Inc., has contracted [illegible] "Cloak and Dagger" showing at the Royal Theatre starring Gary Cooper, featuring Robert Alda and introducing the European actress, Lilli Palmer, this super-thriller manages to capture and convey just about all of the mystery, excitement and romance that a superior combination of Thespian talent and expert direction can produce.

HELD OVER 2 MORE DAYS
TODAY and TUESDAY
UNIVERSAL PRESENTS
DAN DURYEA JUNE VINCENT PETER LORRE
Black Angel
with BRODERICK CRAWFORD
Doors 11.50 at 1.03, 3.18, 5.24, 7.30 and 9.35
Plaza THEATRE

SHOWING MONDAY and TUESDAY
GRACIE FIELDS
CONSTANCE BENNETT in
"PARIS UNDERGROUND"
PLUS
GYPSY ROSE LEE • RANDOLPH SCOTT in "BELLE OF THE YUKON" in Technicolor
Doors, 6.30 Feature at 6.36 and 9.36
Oak Bay THEATRE

FAMOUS PLAYERS THEATRES
SHOWING TODAY!
TUESDAY - WEDNESDAY - THURSDAY
IN A STORY MORE WONDERFUL! IN A ROLE MORE DANGEROUS THAN ANY HE'S EVER PLAYED!
Gary Cooper
WARNER BROS.
"CLOAK AND DAGGER"
WITH
ROBERT ALDA
The Picture that introduces LILLI PALMER
Doors Open 11.55 a.m.
Feature at 12.37, 2.44, 5.41, 6.58, 9.05
EXTRA
"In the Pooch Parade" SPEAKING OF ANIMALS
LATEST ROYAL NEWS
Royal FAMOUS PLAYERS THEATRE

'Black Angel' Held For Plaza Patrons

Dan Duryea, playing in Universal's "Black Angel," held over at the Plaza Theatre, is constantly being pestered by fans who want to own or purchase the various weapons he has used in screen murders. Oddly, the thin and dangerous Dan usually lets the other chap perform homicide. He just gets blamed for it.

Co-starred with Duryea are June Vincent and Peter Lorre. Broderick Crawford heads the supporting cast which includes Constance Dowling, Wallace Ford, Hobart Cavanaugh and Freddie Steel. Roy William Neill directed and co-produced the picture with Tom McKnight.

FRANK MORGAN, BARBARA HALE AND ROBERT YOUNG star in RKO Radio's comedy, "Lady Luck," saga of a strictly percentage lad and a never-take-a-chance lass, now showing at the Capitol Theatre.

Entertainment Value Plus!
ALWAYS TWO BIG SHOWS
STARTING TODAY FOR 3 DAYS!
15¢ TIL 2
"THE STAR MAKER"
with
BING CROSBY
LOUISE CAMPBELL
LINDA WARE
NED SPARKS
Laura Hope Crews
Janet Waldo
Walter Damrosch with the Philharmonic Orchestra of Los Angeles
A Paramount Picture
Directed by Roy Del Ruth
Produced by Charles R. Rogers
SECOND GREAT FEATURE
GENE TIERNEY . . JOHN HODIAK
WILLIAM BENDIX
in
JOHN HERSEY'S Pulitzer Prize-Winning Novel
A Bell for Adano
20th Century-Fox
SHORT SUBJECT IN TECHNICOLOR
"THROWING THE BULL"
RIO THE PLACE TO GO

TODAY!
ALWAYS THE FINEST IN MOTION PICTURES
GARY COOPER as White Hat, the gambler
INGRID BERGMAN as his Clio of New Dreams
It's EDNA FERBER'S Story of Stories
SARATOGA TRUNK
WARNER! BIGGEST!
PLUS • PLUS • PLUS • PLUS
BUD ABBOTT LOU COSTELLO IN HOLLYWOOD
An M-G-M Picture
— PLUS —
BUD ABBOTT LOU COSTELLO IN HOLLYWOOD
An M-G-M Picture
THAT GOES DOUBLE IN THE FUNNIEST FILM THEY EVER MADE!
1-2 15¢ 2-6 20¢
YORK

STARTS ATLAS A FAMOUS PLAYERS THEATRE 2 DAYS ONLY!
TODAY, MONDAY and TUESDAY
Another Great Atlas Special!
ONE OF THE GREATEST OF ALL WESTERN EPICS!
"THEY DIED WITH THEIR BOOTS ON"
Starring ERROL FLYNN OLIVIA DE HAVILLAND
MYSTERY! SUSPENSE! TEMPTATION THAT DESTROYS
BEHIND THE Shadow of a Woman
With HELMUT DANTINE ANDREA KING
At 1.32 3.43 5.42 9.42

A FAMOUS PLAYERS THEATRE
At 1.14, 3.38, 6.41, 9.26 ENDS TODAY! "EARL CARROLL'S SKETCH BOOK" CONSTANCE MOORE WILLIAM MARSHALL
At 12.09, 2.53, 5.37, 8.21 "FALCON'S ADVENTURE" TOM CONWAY MADGE MEREDITH
Starting Monday! FIVE-STAR ENTERTAINMENT! "School for Husbands" WITH REX HARRISON JUNE CLYDE Diana Churchill
At 12.09, 2.27, 4.54, 7.21, 9.48
AND . . . "THE GLASS ALIBI" PAUL KELLY ANNE GWYNNE
At 1.18, 3.45, 6.12, 8.99
Dominion

ROYAL • Friday • January 17
THE PRINCE OF LYRIC TENORS
Tito Schipa
WORLD'S GREATEST EXPONENT OF BEL CANTO
Seats NOW!
At Fletcher Bros., 1130 Douglas St.—$3.12, $2.50, $1.87, $1.25—Taxes included. Phone E 6612. Hilker Attractions

ASTOR THEATRE
TODAY, TUES. and WED. G 2322
JOAN DAVIS and JACK OAKIE in "SHE WROTE THE BOOK"
Plus PAT O'BRIEN in "MAN ALIVE"
Also Fox News
Doors 6.45; Feature at 7.10 and 9.30
Ample Car Parking Space

TELL YOUR FRIENDS ABOUT OUR NUTS
We thank you, and they will, too!
The NUT HOUSE
718 YATES
Stores Across Canada

B 2844
Gilmore TAXI
818 FORT ST.
24-HOUR SERVICE
Owned and Operated by Overseas Veterans

KNIGHTS OF PYTHIAS
JACOBSEN Benefit Dance
TUESDAY, Jan. 14
8 P.M.
NEW KNIGHTS OF PYTHIAS HALL
CORMORANT STREET

The Victoria Choral and Orchestral Union Will Commence
REHEARSALS of "SAMSON"
On Tuesday, Jan. 14, 1947, at 8 p.m. in the Memorial Hall
ALL MEMBERS ARE URGED TO ATTEND
This is a Civic Organization and Anyone Interested in Choral Singing Is Invited to Join

FOR BEST RESULTS UTILIZE TIMES WANT ADS

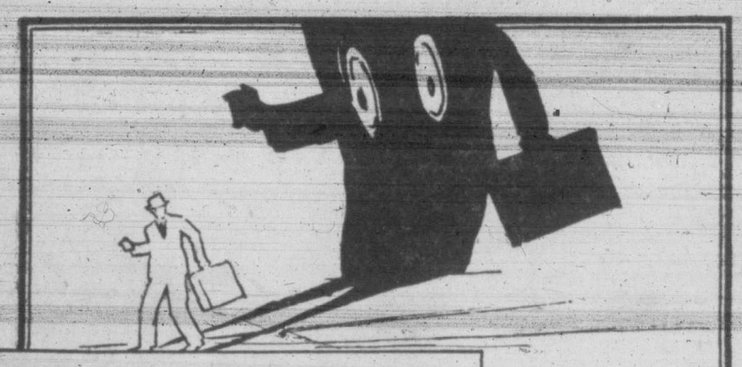

WHEREVER YOU GO . . . WHATEVER YOU DO

Your Credit Record follows you

When you move into a new neighborhood, or from one city to another, your credit record, like a shadow, follows you.

If you have a good credit record, merchants and professional people who never saw or heard of you before will gladly open a charge account for you or arrange convenient terms for major purchases you want to make on a deferred basis. They know that if you paid your bills promptly in another neighborhood, or another city, you are worthy of their trust.

Your credit record is an open book, not only in your own community — but from coast to coast.

For the record of how you pay your bills . . . which is on file in the local Credit Bureau . . . is accessible to the members of more than 1300 Credit Bureaus in the United States and Canada.

A favorable report from a Credit Bureau enables you to buy the things you want and need almost anywhere, any time—on a charge account or deferred payment basis. And regardless of what you want to buy, or where or when you want to buy it, you can be sure of a good credit report only if you pay your bills promptly — on the date they are due. Use your credit—but don't abuse it.

GUARD YOUR CREDIT AS A SACRED TRUST

Buy Wisely . . . Pay Promptly

Sponsored by

CREDIT GRANTERS' ASSOCIATION OF VICTORIA

Ferdinand Columbus, natural son of the great explorer, wrote a biography of his father which has been lost.

The giant tree frog grows to a length of three to five inches.

3 New Schools And 3 Additions Planned For Greater Victoria

Plans for three new junior high schools in Victoria and Oak Bay, a major addition to the Esquimalt High School and minor additions to two schools in Saanich are being studied today by provincial works department architects.

The plans have been prepared by Victoria architects and submitted by the Greater Victoria School Board to the Department of Education which in turn has turned them over to the provincial works department for approval.

Cost of the schools has not yet been estimated by the public works department.

The buildings include junior high schools in Oak Bay, near Topaz and at Fernwood and Fort where the Central Junior High School is located, addition to the Esquimalt High School and to Mount Douglas School and Mount View High School.

The junior high school for Oak Bay will be of frame construction at Cadboro Bay Road and Epworth Streets, if the plans are adopted.

In the basement there will be a cafeteria, a kitchen and locker rooms. The main floor calls for a gymnasium with a 100x60-feet playing surface, spectators' gallery, dressing rooms and an auditorium with capacity for a crowd of 700. On this floor and the second 10 classrooms are provided in the current plans. On the first floor provision is also made for food and clothing laboratories, an industrial arts section with woodworking, metal working and draughting rooms and administrative offices.

A science laboratory and commercial room are provided for on the second floor and music and art rooms on the third floor core section of the building.

CENTRAL HIGH

The proposed Central Junior High School building for Fort and Fernwood Road calls for an auditorium and gymnasium, with locker and dressing rooms; cafeteria and kitchen in the basement and industrial arts section, administrative offices, nine classrooms, commercial, food and clothing laboratories on the main floor; two other laboratories, art, music and study rooms, library and nine classrooms on the second floor.

The Topaz Avenue Junior High School plans call for a basement with cafeteria and kitchen; a gymnasium which may be divided into boys' and girls' sections; industrial arts rooms, food and clothing laboratories, auditorium, music rooms, administrative offices and eight classrooms on the first floor; science, and art rooms, library, study room and eight classrooms on the second floor. Provision is made for the addition of more classrooms at a future date if they are needed.

EXCEEDING PRESENT BUILDING

The proposed addition to the Esquimalt High School would exceed in size the present building on Head Street. The T-shaped addition would be 210x100 feet and would provide on the main floor, commercial clothing and food laboratories and an industrial arts section with woodworking, metal and draughting rooms.

On the second floor provision is made for a combined auditorium and gymnasium with dressing rooms, spectators' galleries and a library. It is proposed that the addition would be architecturally similar to the present building.

To Mount Douglas High School it is proposed to add two new classrooms and a combined gymnasium-auditorium. The addition, it is proposed, would be 66x164 feet and of frame construction and would also provide spectators' gallery, dressing and equipment rooms.

The proposed Mount View High School addition calls also for frame construction of a gymnasium detached from the present building. The plans call for the building to be 100x118 feet and to provide beside a playing space, dressing rooms, locker rooms, spectators' galleries and equipment rooms.

Request C.P.R.-C.N.R. Co-operation For Ogden Point Piers

A request that the C.P.R. join with the C.N.R. in making a constructive recommendation to the [illegible] improvement of Ogden Point Piers is contained in a letter being sent to D. C. Coleman, C.P.R. president, by the city harbor committee today, Ald. W. L. Morgan, chairman, said following a meeting.

In the letter Ald. Margan referred to a letter recently received from R. C. Vaughan, president of the C.N.R., in which it was intimated that at no time had the C.N.R. been approached by the C.P.R. for permission to use Ogden Point piers.

Ald. Morgan told Mr. Coleman that Transport Minister Lionel Chevrier had indicated he would welcome any joint approach by the chief officers of Canada's two great railways if they had something constructive to offer which would improve conditions and enhance the accommodation at the port of Victoria in respect to shipping and the expeditious moving of freights passing over Victoria's wharves.

FOR PARTIAL CARGOES

The advantages of loading and unloading partial cargoes at Victoria, using the Ogden Point facilities, was detailed in the letter. He claimed that shippers would have taken greater advantage of Victoria's favorable geographic position if the port had facilities needed for the quick dispatch of cargoes.

It is particularly as a point of pick-up and discharge for this part cargo business that the harbor committee urges the C.P.R. to consider Victoria, because it is good economy in relation to sound ship operation.

Prior to 1939 Victoria placed second or third for all Dominion ports in point of tonnage using the port, but in tonnage of merchandise handled the figures are not so good, Ald. Morgan said.

He stressed inefficiency of the present C.P.R. practice of manhandling cargo from ocean-going vessels to coasting vessels, and then again at Vancouver to box car, in comparison with the C.N.R. practice of loading directly from ship to shed to box car and moving in barges to railhead on the mainland.

Because Ogden Point piers are owned by the people of Canada there should be little difficulty in having both the main railway companies use the facilities, he said, and the harbor committee is anxious to have them so used.

The statement made by the late Sir Henry Thornton that he could put a car of freight on his railway more cheaply into Victoria than he could into Vancouver was called to Mr. Coleman's attention.

the Bay

Your Friendly Store

Store Hours Tuesday
9 a.m. to 5 p.m.

Clearance of Little Girls' Dresses

Regular 2.98 and 3.49
Marked Down to
1.00

Spun Rayon
Regular 3.49! Gathered skirt, puffed sleeves, round neck, finished with dainty binding and embroidery. Rose, blue, green. Sizes 3 to 6X.

Floral Bengaline
Regular 2.98! Full-gathered skirt, high waist, tie backs and white pique collar. Rose, blue, green, yellow. Sizes 3 to 6X.

Feather Flannel
Regular 2.98! Tailored style with puffed sleeves, Dutch pockets and tie backs. Novelty trimming. Blue, rose, green, biege. Sizes 3 to 6X.

GIRLS' WOOL BOLERO SUITS in gay plaids; sizes 10 to 14. Regular 7.98, reduced to 3.98

GIRLS' WOOL JUMPERS in plain or tartan colors; sizes 10 to 14. Regular 5.98 ..... 3.98

GIRLS' JACKETS in wool chinchilla cloth. Delicate powder blue shade; sizes 10, 12 and 14. Regular 3.98 ..... 1.98

GIRLS' WOOL SLACKS in herringbone weave. Biege, brown, blue, green; sizes 8 to 14. Regular 7.95 ..... 4.98

fashions, second floor

Women's Pigtex Gloves

Regular 3.95 and 4.50

Immaculate, sturdy and strong . . . these are gloves you'll enjoy wearing day in and day out. Choose more than one pair to wear smartly now through spring. Black, brown, navy, in sizes 6 to 7½ collectively 2.95

street floor

Hudson's Bay Company.

INCORPORATED 2ND MAY 1670.

N.B. Premier Joins In Ottawa Parley

FREDERICTON (CP)—Premier McNair of New Brunswick announced today he was leaving for Ottawa to join Premier Garson of Manitoba and Premier Douglas of Saskatchewan in financial discussions with Finance Minister Abbott.

Premier McNair a week ago suspended taxation negotiations with the Dominion because he said the federal government had given more favorable treatment to British Columbia.

Meet To Prepare Labor Demands

Executive officers of British Columbia units of the Trades and Labor Congress of Canada and the Canadian Congress of Labor met at the Empress Hotel today to integrate and prepare a brief from resolutions of various units for submission to the provincial cabinet tomorrow morning.

Case Adjourned

Preliminary hearing in city police court today of Archie Hardy charged with driving a car while in an intoxicated condition, was adjourned until tomorrow after 11 witnesses had given evidence. The adjournment was granted by Magistrate Henry C. Hall, in ahd that 12th witness for the prosecution could be called.

Hardy is the alleged driver of a car which struck and injured two policemen, Constables Alex Briggs and Keith Hollett, while they were taking street measurements at the scene of an accident at View and Quadra Streets early in the morning of Oct. 31 last. Hollett, according to evidence, suffered a compound fracture of the skull and fractures of the right ankle and collarbone. Briggs received lesser knee injuries.

Your druggist will gladly explain...

Lantigen

SERIES OF SIX DISSOLVED ORAL VACCINES
TO BE TAKEN BY MOUTH

A **Colds** are due to virus infections. The secondary invasion of bacteria which follows the initial virus infection prolongs and intensifies the symptoms. Lantigen 'A' supplies antigens, not of the virus, but of these secondary bacterial invaders.

B **Catarrh, sinus and antrum infections** with resultant **bronchitis** and **bronchial asthma** are commonly due to a group of bacteria. Lantigen 'B' is a solution of antigens derived from these bacteria.

C **Rheumatism, arthritis,** and **neuritis** are believed frequently due to focal infection. Lantigen 'C' contains antigens of the organisms from these foci of infection.

D **Pimples, boils, carbuncles** and **abscesses** are commonly due to staphylococci albus and aureus. Lantigen 'D' contains antigens of staphylococci albus and aureus.

E **Hay Fever.** Lantigen 'E' contains antigens derived from the pollens of grasses and weeds which are the common causes of hay fever in Canada. In addition Lantigen 'E' contains antigens from the bacteria which commonly infect the upper respiratory tract.

F **Whooping Cough.** Lantigen 'F' consists of antigens derived from the organism of whooping cough and, in addition, the organisms which frequently complicate whooping cough.

LANTIGEN IS OBTAINABLE
AT ALL DRUG STORES
PRICE $6.00 PER BOTTLE

Distributors:

Barham & Sands
560 Cambie Street
Vancouver

MAIL THIS COUPON TO-DAY

If your druggist is out of stock, mail this coupon direct to
LANTIGEN LABORATORIES LIMITED
12 RICHMOND ST. E., TORONTO 1, ONT., OR
560 CAMBIE STREET, VANCOUVER, B.C.

Dear Sirs:—Please send me.....bottles of Lantigen.....
for the treatment of.....
for which I enclose $.....
Name.....
Address.....
City or Town.....
The name of my usual Druggist is.....
If you want further information write.....

Bake sweeter, tastier bread!

use **FLEISCHMANN'S** FRESH **ACTIVE** YEAST

NO WAITING—no extra steps! *Full-strength*—Fleischmann's fresh *active* Yeast goes right to work. Makes sweeter, finer bread! And makes it *faster!* You can be sure of tender, smooth texture — lightness — delicious flavour *every time!*

IF YOU BAKE AT HOME, insist on Fleischmann's fresh Yeast with the familiar yellow label. It's dependable—Canada's tested favourite for more than 70 years.

Always fresh—at your grocer's

Seeks World Skating Title

Just before she pushed off by plane for Great Britain on her way to Switzerland and a try at the European and world's skating titles, diminutive Barbara Ann Scott of Ottawa was presented with a good luck gift in the shape of hand-knitted mittens and socks. Miss Scott has a full sock of skate laurels to her name, among them the Canadian and North American championships. She was recently voted Canada's outstanding girl athlete in 1946.

United Dominate Play But Draw With Kerries

After literally playing Kerrisdale into the ground, Victoria United wound up with a 1 to 1 draw in the Coast League soccer match Saturday before over 1,000 appreciative fans. The two clubs put on quite a show with the locals sparkling on the offensive and the Kerries turning in a brilliant defensive exhibition featured by the work of goalie Bobby Dunbar.

Result leaves the United still in first place in the second-half standings, tied with Kerrisdale. Each club has one victory and a tie.

On the run of the play and the shots on goal record, Victoria should have taken the decision by at least four clear goals. However, the Kerrisdale net bore a charmed life and on top of that goalie Dunbar was sensational. The stocky little fellow robbed the United forwards time after time and his performance drew great applause from the spectators.

BACKS PLAY WELL

At one time during the second-half the United kept a sustained attack on the Kerrisdale goal that lasted for fully three minutes with Dunbar blocking and clearing five successive drives. Sharing the spotlight with the visiting goalie were Lawrie and Hipwell, the two fullbacks. The latter was exceptionally good and finished out the match although injured on two occasions.

Entire United club turned in a good exhibition and it would be impossible to single out a star.

After left-winger Ab Travis and inside Murray Speller had passed up what looked like certain goals, the former gave United a 1 to 0 lead when he cut in fast from the wing, took Tommy Druce's pass and beat Dunbar with a shot deflected off one of the posts. The score was unchanged at the half.

United continued to force Kerrisdale into their own half of the field with the opening of the second-half. The Kerries broke away several times on rushes and it was one of these that produced the tieing counter. With 15 minutes play remaining Crooks on the right-wing took a pass from Matheson and drove a high shot past goalie Moss.

United returned to the attack and Dunbar saved his club when he leaped up to push aside Druce's header from a cross by Travis. Shortly after he sprawled on the ground to pick the ball off Speller's toe and minutes later the final whistle sounded.

FOR VALUE AND LASTING BRIGHTNESS

It's common sense to buy General Electric Lamps because the constant aim of G-E Research is to make lamps ever better and to make them stay brighter longer.

L-96

GENERAL ELECTRIC LAMPS

GE

CANADIAN GENERAL ELECTRIC CO. LIMITED

Suggestion To Nationalize Cricket Raises Blood Pressures In Britain

LONDON (AP) — Elderly gentlemen whose blood pressure has been rising since the Labor Government took office banged on the table today and exclaimed that this was the last straw:

Now these Socialist fellows are talking about nationalizing cricket!

The suggestion was right there in black and white in the Socialist magazine Tribune — "Nationalize The M.C.C.," it said, referring to the Marylebone Cricket Club, blue-blooded governing body of a sport that Britons invented and like to think they're pretty good at it.

George Harrison, sports columnist of the News of The World reported with a perfectly straight face that "certain more or less influential supporters" of the government were backing the idea of government ownership.

"The proposers of this delicious plan," Harrison wrote, "are basing their case on the poor showing of the M.C.C. team in Australia.

"They declare that our failure in the test matches will have grievous repercussions on our prestige throughout the world, and particularly with those cricket-playing races east of Suez, which already have suspicions that the Mother Country is decadent."

By losing two test matches and drawing one, England's team failed to bring home the "ashes" — symbol of the world championship — from Australia. Tribune was moved to chide the "lordly and knightly" members of the M.C.C. who picked the English team, foreseeing a day when trade union officials would sit on the selection committee and the pennant of national cricket corporation would fly over headquarters of the M.C.C.

No official of the M.C.C. would comment but a long-time member said: "If this is a joke, I consider it in very poor taste."

Both the cricketer and, perhaps, George Harrison seemed to have advised not to take the article on cricket, which appears elsewhere in this issue, too much to heart."

Portland Boosts Margin In Coast Pro Basketball

LEAGUE STANDINGS

	Won	Lost	Pct.
Portland	14	5	.737
Bellingham	11	7	.611
Vancouver	11	7	.611
Seattle	9	8	.529
Salem	7	13	.350
Yakima	4	13	.235
Spokane	1	4	.200

SEATTLE (AP)—The Portland Indians had a two and one-half game lead in the Pacific Coast Professional Basketball League today with good prospects of widening the gap during the coming week.

The Rose City five which turned in a brace of wins over the threatening Seattle Blue Devils, Saturday and Sunday, will meet cellar-dwelling Spokane twice and fifth-place Salem twice during the next seven days.

At the same time, Bellingham, deadlocked with Vancouver in second place, will meet Seattle three times in what may turn out to be a dog-fight, and Vancouver will take to the boards only once—against Yakima in the Canadian city.

FREE SHOTS DECIDE

Portland's twin win over Seattle came on counts of 64 to 51 Sunday and 63 to 37 in the previous night. Yakima, which al[illegible] dropped to cellar standing, came back with a 61 to 59 triumph over Salem yesterday on John Maternich's two final second free throws. Salem had whipped Yakima 75 to 41 Saturday.

Bellingham scored a 56 to 54 win over Vancouver to draw into a second-place deadlock with the Canadians Saturday. It was the first game Vancouver had dropped on its home floor this season.

Oak Bay-King Edward In Scoreless Deadlock

King Edward High School of Vancouver and Oak Bay fought to a scoreless draw in the first game of the B.C. high school rugby title clash at Macdonald Park Saturday before a good crowd of fans that was predominately Oak Bay.

The game played in 25 minutes halves to conform with rules covering Vancouver teams, was fast, with the trend of play switching from one end of the field to the other with lightning rapidity.

Oak Bay pressed from the opening kickoff and forced the heavier Vancouver team to take the defensive. Following a five-yard scrum, Bob Hutchinson, Oak Bay three-quarter carried the ball to the King Eddie line only to be tackled by Walt Chahley, visitor's fullback, inches short of the line. A few minutes later Chahley saved the day again when he fell on a loose ball over the line to avert a score.

Jack Utting, scrum half of Hugh Farquhar's fifteen pulled off some nice gains as he cut around the blind side following lineouts. Foote was always dangerous for the locals while the kicking of Ken Wright at fullback was always safe. [illegible] ing a penalty goal late in the first-half when Chahley's drop kick attempt went wide of the posts.

WEIGHT TELLS

Oak Bay continued to press after the start of the second-half, but superior weight of the Vancouver team began to be felt and they took over the offensive chores. Foote electrified the home-town crowd about the 10 minute mark when he intercepted a Vancouver pass and raced 50 yards downfield, passed to Prevost, who picked up another 15 yards before being hauled down by Chahley.

With hefty Ron Pantages, better known for his Canadian football exploits sparking the attack, King Ed forced play in the latter stages of the game and were outlucked in their efforts to score.

If bouquets could be handed out in the star-studded field, they would probably go to Chahley and Foote.

PROBABLES WIN

In the Rep trial match that followed the high school game, Probables defeated the Possibles 6 to 0. The game was devoid of any spectacular play, bad passing by the threes hampering both teams time and again.

Bill Gornall and Spike Dalziell accounted for the two second-half tries of the winners. Bray and Gibbs, of the Possibles were transferred to the Probables lineup during the game.

Victoria Red Raiders Suffer 15-1 Setback

NEW WESTMINSTER (CP)—With George Reid and Don Berry setting the pace, New Westminster Cubs soundly trounced Victoria Red Raiders 15 to 1 in a Pacific Coast Junior Hockey League contest here yesterday.

Reid notched seven goals and Berry garnered four as the league leading Cubs increased their lead over the second-place Vancouver White Spots to five points. The Cubs had little difficulty with the less experienced Victoria club, piling up a 7 to 1 margin at the end of the first period.

Ray [illegible] the Cubs' sensational goalie, was robbed of a shutout in the latter part of the first period when Victoria's Connie McBeth scored his team's only goal.

The Cubs' next game will be on Jan. 15, when they tangle with the visiting Winnipeg Monarchs, 1946 Canadian junior champions.

SOCCER POSTPONED

NANAIMO (CP) — Sunday's scheduled Pacific Coast Senior Soccer League fixture between Nanaimo and St. Saviours of Vancouver was canceled when snow blanketed the central sports grounds. Nanaimo team officials telephoned to Vancouver in time to prevent the Tigers crossing the Gulf.

Ward's Sniping Highlights U. Of W. Win Over Dominoes

Speed and more speed plus a dazzling display of basket sniping by Tom Ward proved the undoing of Victoria Dominoes at the High School Saturday night as the locals dropped a 49 to 40 decision to Art McLarney's University of Washington Jayvees.

From the opening whistle it was apparent that the Dominoes were in for a bad evening. Several would-be baskets just failed to go through the hoop, while on the other hand the Washington speedsters tallied three of their first five attempts.

Ward, six-foot three-inch forward, showed the Victoria fans why has was picked as all-state high school selection last year, his one-handed push shots from outside the key being some of the prettiest seen here in many a day. Ward took three shots in the first quarter, result six points, he added another in the second quarter and finished up his evening chores by potting five more goals in the second half.

Washington led 15 to 11 at the close of the first quarter, and 26 to 20 at the half.

LOTS OF SPEED

The locals forced the pace in the opening minutes of the third quarter, but bad shooting due to the fact that the collegians checked them right into the sidelines, prevented them from gaining on the visitors. McLarney, who substituted freely, kept a fresh team on the floor and the speed of the Washington club finally paid off and they ran their lead to 41 to 27 at the three-quarter mark.

Washington maintained their advantage in the final quarter until all the four-minute mark when they started to play keep away. Two intercepted passes and some nice shooting by Johnny Clarke helped Dominoes outscore the visitors at this stage.

Doug Kirk, slimly-built ex U.S. navy ace tallied 12 points for Washington to take second place in the scoring parade. Clarke was best of the Dominoes with 14.

BRENTWOOD WIN

Brentwood Aces, league leaders, added to their point total in the senior B race by triumphing over the Navy 46 to 36. Stan James of the sailors put on a spectacular scoring spree for the losers, tallying 17 points.

"EXPORT"
CANADA'S FINEST CIGARETTE

TIRES 6.00x16 4 and 6-ply
[illegible] ONLY — ON SALE TODAY
WESTERN AUTO SUPPLY CO.
QUADRA AT VIEW BUD SIMS, Authorized Dealer

Chicago's Double Victory Over Canadiens Features Surprises

It was a great week-end for the underdogs in the National Hockey League.

The leading Toronto Maple Leafs struck a sturdy blow for the upper crust when they outlasted the third-place Boston Bruins, 4 to 3, Saturday. But in the other four games on the week-end card, the "have nots" upset point-richer rivals.

The biggest shock to propriety came in twin drubbins inflicted by Chicago's cellar-dwelling Black Hawks on the second-place Montreal Canadiens—2 to 1 at Montreal and 3 to 1 back in Chicago.

Catching the spirit to the full New York Rangers strengthened their fourth position by coming from behind to humble Toronto, 3 to 2, Sunday night. The fifth-place Detroit Red Wings made it three upsets in as many Sunday night games with a 5 to 1 triumph over Boston, thus further weakening the Bruins shaky grip on third.

Toronto's single win coupled with Montreal's double loss extended the leaders margin to seven points but the main result of the week-end games was to draw the standing of the lower four teams drumskin-tight.

The Bruins, victors in only two of their last 11 starts, now have 30 points, just one more than the Rangers, in turn a single point ahead of Detroit. The Black Hawks, although six points behind the Red Wings, hold five games in hand over both Detroit and New York and on recent form could easily turn most of these into points.

From Boston's Sunday night showing against Detroit, however, it looked as if the general shake-up manager Art Ross promised unless eight unnamed veterans pulled up their socks, would go through.

BLACK AND WHITES WIN

Black and White footballers trimmed the wings of the league-leading Eagles in a first division juvenile soccer match on Sunday by defeating them 4 to 2 at Heywood Avenue.

Eagles loss leaves these two teams tied in season's play, each with a victory over the other and two draws.

INTERMEDIATE SOCCER

In intermediate football matches Saturday Oak Bay and Saanich Thistles battled to a 2 to 2 draw, while Navy scored a 4 to 2 triumph over Gorge Aces.

Vancouver, Seattle Both Beaten In Coast Ice Battles

Back home again after a disastrous southern division tour, Seattle Ironmen promptly dropped a week-end Pacific Coast Hockey League game to the invading Los Angeles Monarchs. Their 7 to 3 loss to the southern division's second place Monarchs was their sixth defeat in their last seven starts.

But the Ironmen were still in second place in the northern division with Vancouver Canucks. Canucks passed up an opportunity of taking over sole possession of the second slot by bowing down 11 to 6 to the leading Portland Eagles.

Hollywood Wolves, leaders of the southern division, consolidated their position by knocking off the Oakland Oaks 6 to 3 for their 29th victory in 37 starts.

Fresno Falcons dropped the one-time second-place San Diego Skyhawks further down in the southern division by handing them a 3 to 1 setback.

In another week-end game the Skyhawks came back with a 7 to 1 triumph over Oakland Oaks. Skyhawk goalie Ron Pickell, one-time Saskatoon, Sask., netminder, was robbed of his seventh shutout this season by an Oaks' tally in the dying seconds of the game.

Tacoma Rockets opened their southern tour by bowling over the second-place San Francisco Shamrocks 7 to 3. Bill Curik led the victors with three goals.

Fight Card Tonight

Reg Easton, club manager, and Jim Young instructor of James Bay, will present the fifth in a series of juvenile boxing shows to be staged in the city tonight at the James Bay Community Hall, corner of Dallas Road and Pilot Street at 7.

The show which will be staged under the auspices of the Greater Victoria Boxing Association will serve as a tune-up for the forthcoming city championships.

Fourteen bouts have been lined up by the James Bay club with Flyod Poulton of James Bay and Doug Rolph of North Ward meeting in the main event. The semi main event will pit Lloyd Touhoney against Ed Wynne of Victoria West, while Gerald Gladstone of the James Bay will trade punches with Jackie Robbie of Esquimalt in a special bout.

The remainder of the card will pit the Bays against members of the other clubs in three rounders.

Players, Fans Hostile As Wests Beat Legion

Victoria West-Canadian Legion soccer rivalry reached new heights at Macdonald Park Sunday as the greenshirts marked up a 4 to 2 victory to signal their debut in second-half play. Wests won first-half honors.

Trouble broke out early when Chuck Restell, Wests' centre-half and Glenn Robbins, Legion centre-forward, squared off with no blows being struck. Both boys were warned by Referee Danny Glancy. Before play resumed after halftime Glancy got the members of both clubs together in centre field and warned them against rugged play. It did little good as the teams elected to rough it up even more in the final 45 minutes.

Tempers of both Legion players and spectators really flared late in the game when Wests were awarded a penalty with the score deadlocked 2 to 2. Joe Travis scored on his second attempt, Glancy blowing his whistle just before the first shot owing to several of players having moved up over the line. Before the final whistle the Wests added another goal to make their win secure. With the final whistle Gordie Cooper of the Wests and Anderson engaged in a brief scuffle but no damage resulted.

REFEREE DRAWS FIRE

As Referee Glancy walked to the dressing-room he was subjected to some sharp criticism by Legion fans while a particularly hostile woman spectator was alf for working her anger off on somebody.

Legion displayed a marked advantage in the early stages of the game and inside right Duncan put them in the lead when he took a pass from Glenn Robbins and whipped the ball past goalie Clarkson. Wests finally settled down but it was not until just before halftime that Cooper took a relay from Roy Okell and found the net. Earle Barnswell was also in on the play.

Taking a pass from Joe Travis down the left side, winger Alec Dallimore cut in and picked the short side to put the Wests out in front. Legion rallied and their efforts were rewarded as Cliff Robbins took a long cross by left winger George Payne and headed the ball between the uprights to tie the score.

With both clubs working for the winning goal fullback Joe Robbins brought down Barnswell in the penalty area and Travis scored. Wests' fourth and final counter was provided by Dallimore following a passing play with Barnswell and Ab Travis.

Hockey Standings

N.H.L.

	W.	L.	T.	F.	A.	P.
Toronto	22	8	4	117	82	48
Canadiens	19	10	3	106	70	41
Boston	11	14	8	88	96	30
Rangers	12	18	5	93	101	29
Detroit	11	18	6	99	119	28
Chicago	11	18	2	91	126	24

Week-end scores:
Toronto 4, Boston 3.
Chicago 2, Canadiens 1.
Rangers 3, Toronto 2.
Detroit 5, Boston 1.
Chicago 3, Canadiens 1.

Hockey Summaries

MONTREAL-CANADIENS

First Game

First Period—Scoring, none. Penalties: Chamberlain, Mariucci, Brown.

Second Period—1, Chicago, Mosienko (Kaleta, D. Bentley), 2.50; 2, Chicago, D. Bentley (M. Bentley), 12.10. Penalty: D. Bentley.

Third Period—3, Montreal, Blake (Richard, O'Connor), 15.35. Penalties: Harmon 2, M. Bentley, Reardon (10-minute misconduct).

Second Game

First Period—1, Chicago, D. Bentley, 19.19. Penalties: Lach, Brown, Fowler.

Second Period—2, Chicago, Gee, 6.48; 3, Chicago, Kalet (Hamill, Gadsby), 14.45. Penalty: Richard.

Third Period—4, Montreal, Chamberlain (Mosdell), 12.55. Penalties: None.

RANGERS-TORONTO

First Period—1, Toronto, Poile (Stewart), 7.35; 2, Toronto, Stewart (Poile), 14.59. Penalties: Gardner, Ezinicki, Leswick, Mortson.

Second Period—3, New York, Laprade (Leswick), 1.22; 4, New York, Bell (Cooper), 4.58; 5, New York, Gardner (Laprade), 7.53. Penalties: Thomson, Moe, Cooper, Juzda.

Third Period—Scoring, none. Penalties: Moe, Klukay, Poile.

DETROIT-BOSTON

First Period—1, Boston, Carveth (Gallinger), 17.51. Penalties: Henderson 2, McCaig, Horeck.

Second Period—2, Detroit, Lundy (J. Conacher, Reise), 5.02. Penalties: Crawford, Taylor.

Third Period—3, Detroit, Lindsay (Taylor), 1.24; 4, Detroit, Bruneteau (J. Conacher, Reise), 6.55; 5, Detroit, J. Conacher (Bruneteau, Lundy), 10.24; 6, Detroit, Abel (Stewart), 17.59. Penalties: None.

TORONTO-BOSTON

First Period—1, Toronto, Apps (Ezinicki), 2.35; 2, Toronto, Ezinicki (Thomson, N. Metz), 9.18. Penalty: Guidolin (misconduct).

Second Period—3, Boston, Dumart (Schmidt), 4.33; 4, Toronto, Klukay (Kennedy), 9.18; 5, Toronto, Meeker, [illegible]

Third Period—7, Boston, [illegible] Dumart), 15.35. Penalties: None.

Retain Golf Buttons

Harold Pretty and Ken Lea retained the city golf buttons at Uplands Sunday when they turned back the challenge of Frank Clarkson and Hugh Francis to chalk up an easy 6 to 5 victory.

Six birdies were shot in the 13 holes played, as the defending button holders were never seriously threatened.

JUVENILE SOCCER

Results of games in the Juvenile Soccer League follow:

Division 2—Heaneys 11, Sea Cadets 1.

Division 3—Empire Sawdust 2, Fairbridge 1; Oak Bay 2, Esquimalt Terriers 0.

Division 4 — Elks 4, Fairbridge 0.

Division 5—Tillicums 3, Eagles 0; Balmoral Thistles 5, St. Louis College 0.

Feed your dog as famous kennels do..

ESTABLISHED 83 YEARS
INSURANCE
• ACCIDENT
• AUTOMOBILE
• FIRE
and All Other CLASSES
Heisterman, Forman & Co.
608 VIEW ST. E 4161

FOOTBALL AND RUGBY
BOOTS
FOOTBALLS
BERNARD LTD.
1410 DOUGLAS G 5911

SHOE REPAIRING
MOTHERS
COMPOSITION SOLES WILL NOT MARK THE FLOOR
Good for School, Play or Work Boots
Composition soles wear twice as long as leather.
INRIG'S
636 VIEW ST. — Opp. Spencer's

The WILLYS Universal "JEEP"
This sturdily built vehicle can be used as a runabout, a light delivery truck, a light tractor and a mobile power unit. On the Farm the "JEEP" can pull a 12-inch double bottom plow—a time and money saver.
Phone E 3541—we'll be glad to call and tell you a few of the hundreds of uses for this remarkable vehicle.
MASTERS' MOTOR CO. LTD.
815 VIEW ST. PHONE E 3541

Towns Evacuated As Volcano Blows Up

MANILA (AP)—Southern Luzon's towering Mayon Volcano, boiling for five days, erupted this morning with a furious shower of boulders and lava.

Lieut. Robert Case, a United States navy weather officer, circled the volcano at 10,000 feet during the display in an army plane. "It (the peak) got redder and swelled like a bubble, then broke," case related. "A lava stream went straight up to a height we estimated at 8,000 to 10,000 feet above the peak (itself 7,903 feet).

"We saw huge rocks blown straight up. They looked like small houses to us even at a distance of 1½ or 2 miles. The eruption lasted about a half hour."

Two towns near the base were ordered evacuated earlier as lava boiled over down the eastern and southern slopes and black smoke mushroomed three miles into the sky.

Camalig, with a population of 22,000, and Libon, with 7,800, were ordered abandoned. Both are in the path of the lava streams.

They'll Do It Every Time

COPR. 1947, KING FEATURES SYNDICATE, Inc., WORLD RIGHTS RESERVED

Today's Crossword Puzzle

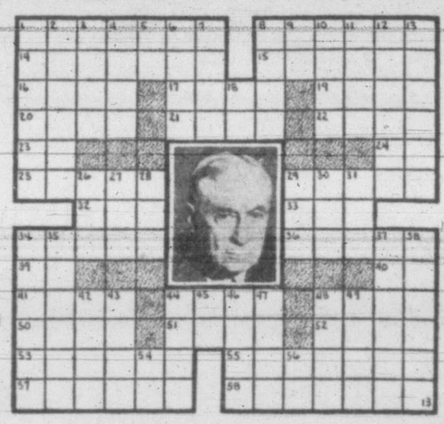

HORIZONTAL
1,8 Pictured U.S. member U.N. Atomic Energy Commission
14 Interstices
15 Epic poem
16 Stated
17 Caresses
19 Weights
20 Slave
21 Stain
22 Insects
23 Compass point
24 Eye (Scot.)
25 Vestige
29 Oak fruit
32 Fish
33 Staff
34 Music drama
36 He is a U.S. —— statesman
39 Artificial language
40 French article
41 Points
44 Labor
48 Heroic
50 Bewildered
51 Peruvian chief
52 Advise
53 Abounded
55 Motors
57 Hebrew ascetic
58 Relies

VERTICAL
1 Lowest
2 Expunger
3 Check
4 Knob
5 Morindin dye
6 Knocks
7 Profound
8 Finest
9 Apud (ab.)
10 Roster
11 Preposition
12 Core
13 German republic
18 Toward
26 Era
27 Vehicle
28 Epoch
29 Exist
35 Balances
37 Passed over
38 Niche
42 Honey makers
43 Identical
44 Ocean movement
45 Atop
46 Chilled
47 Narrow way
48 Great Lake
56 Great primer (ab.)

(Answer to previous puzzle)

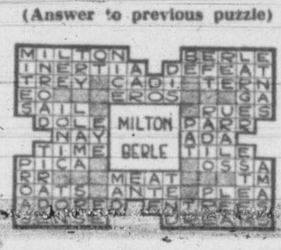

Scots To Celebrate Burns Anniversary

In observance of the 188th anniversary of the birth of Scotland's immortal bard, Robert Burns the St. Andrews and Caledonian Society of Victoria is arranging a concert, supper and dance to be held in the Empress Hotel ballroom Jan. 23 at 8. A committee under Tom Wallace, president of the society, has arranged an excellent program.

The dance program will consist chiefly of old-time Scottish dances. At 10.30 supper will be served in the main dining-room. Here the "Chieftain O' the Puddin Race" will be brought in in all its glory and addressed by the president elect J. R. Marrs. The Knights and Dames of the Thistle will observe Burns' 'Nicht' with a supper, concert and dance in the old K. of P. Hall, Broad Street, Jan. 24 at 7.45.

Scottish Training To Be More Varied

After spending considerable time on basics, like drill movements and routine training, members of the 1st Battalion, Canadian Scottish Regiment, will shortly start a more interesting program of specialized training.

Lt.-Col. R. D. Travis, commanding officer, said that with recruiting going ahead at a steady pace, the unit is now training in companies. He notes that present-day training calls for an infantryman to be a much more specialized individual than he used to be. "Besides being proficient with infantry weapons, he must also have a knowledge of gunnery, engineering and tank tactics," the colonel said.

IN NATIONAL SHOOT

The unit is being trained for the nationwide Dominion of Canada Rifle Association competition by Lieut. S. G. Digby. Competition will be carried out on miniature ranges all across Canada and is open to all armed forces, active, reserve and cadets. It will be fired at the Armories at the end of January, February and March. Scottish will enter nine teams, one from each company, an officers' team, one sergeants' squad and a representation from the cadets.

HAPPY VALLEY

HAPPY VALLEY — Members of the Luxton and Happy Valley Womens' Institute will meet Tuesday at 8 at the home of Mrs. A. Hankin, Happy Valley Road.

Ready for fun when the day's work is over?

● Don't just envy people who look and feel fresh and vital after the day's work is done and the evening begins. Do as thousands of smart people are doing. Drink a cup of Ovaltine night and morning.

For Ovaltine does three things to help you feel fresh and vital all day through:

First, taken warm at bedtime, it fosters sound *refreshing* sleep, *without drugs.*

Second, it supplies essential food elements to rebuild vitality.

Third, it also furnishes important vitamins and minerals in a delicious, more natural way for all-round health and vigour.

So why not try drinking Ovaltine regularly at bedtime each night for sound refreshing sleep and to waken in the morning with new vigour and energy, ready for the day's work and evening pleasure.

Get Ovaltine at your store today.

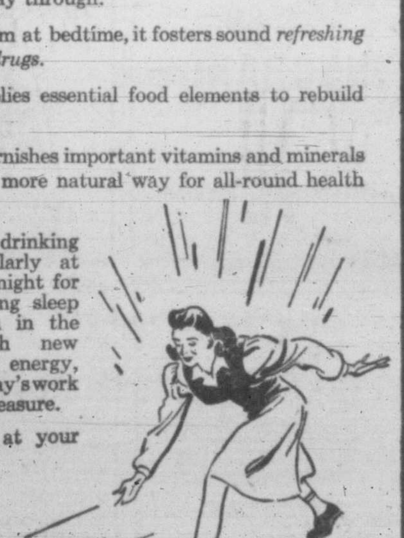

OVALTINE

CJVI

Tonight's Highlights

5.30—Singin' Sam
6.00—Buckingham Newscast
8.00—Light Opera Hour
8.30—Northern Electric Hour
9.00—Reflections in Music
9.30—Hit Parade

DIAL 900

Again for your Enjoyment

The Northern Electric Hour with Paul Scherman and the Northern Electric CONCERT ORCHESTRA

"FORWARD WITH CANADA" DRAMATIC FEATURE *Narrated by John Drainie*

GUEST STAR

REGINALD GODDEN

Internationally-famous Canadian pianist is guest artist on "The Northern Electric Hour" this week. Mr. Godden will play Tschaikowsky's "Concerto in B Flat Minor" and Chopin's "Revolutionary Etude".

40-7-47

Monday, 8.30-9.00 p.m., CJVI

OUR BOARDING HOUSE

OUT OUR WAY

VIC FLINT

AROUND HOME

MR AND MRS

BOOTS

FRECKLES

ALLEY OOP

DOTTY DRIPPLE

Streetcar Derailed

T. Dooney, H.M.C.S. Warrior, suffered a deep gash on the forehead when a car in which he was a passenger collided with a streetcar and another automobile at Frances Avenue and Douglas Street at 12.30 Sunday morning.

The rear truck of the streetcar was knocked off the rails in the collision.

Police said driver of the car in which Dooney was a passenger, was Robert Trackvor, 1031 Pandora Avenue. Trackvor and another passenger, Thomas Walls, 1100 Pandora Avenue, escaped injury.

In another traffic accident Mrs. W. Wingate, 671 Niagara Street, received slight head injuries when she was knocked down while walking across Balmoral Road at 12.10 Sunday afternoon.

V.I. HARDWOOD FLOOR CO.
707 Johnson G7314
SANDING AND FINISHING OLD FLOORS
LAYING HARDWOOD OF ALL KINDS
JOHNS - MANVILLE MATERIALS — QUALITY WORKMANSHIP

CAMPAIGN RIBBONS
Regulation for uniform, miniatures for civvies. Maple Leaves. Oak Leaves. Clusters. Rosettes.
SUITS AND UNIFORMS MADE TO ORDER
We can outfit you promptly to the latest in civvies or a smart new uniform.
EFFICIENT REMODELING
St. James Tailors
633 YATES STREET B 2711

COTTON TWIN SEAM
NIGHTGOWNS
Rose and blue with floral designs. Small, medium, large.
3.50
WOOL AND COTTON
ANKLE SOX
White, red and navy.
39c and 59c
DICK'S DRESS SHOPPE

At Your Service
B.C.E.R. GUIDES
Tickets, change and weekly passes available BEFORE you board a street car or bus. Look for the young ladies in the B.C.E.R. uniform.

SAWDUST No. 1 DOUBLE-SCREENED FIR SAWDUST
BULK, Per Unit $4.50 SACKED, Per Unit $5.50
SELKIRK FUEL — E 3914

WE SPECIALIZE
in providing a complete and reliable Prescription Service.
WE ARE PROMPT — WE ARE CAREFUL
WE USE THE BEST FREE DELIVERY
THE OWL DRUG CO. LTD.
A. B. CROSS, Manager
Prescription Specialists for Over Fifty Years
Campbell Bldg. Cor Douglas and Fort Phone G 2112

Record Players
SINGLE RECORD PLAYERS $19.50
ELECTRIC PHONOGRAPH With Self-contained Amplifier $59.95
JENSEN PHONOGRAPH NEEDLES, Sapphire Point. 10,000 Plays $2.50
J. C. ROACH
PHONE B 4112
Sales and Service 512 YATES STREET

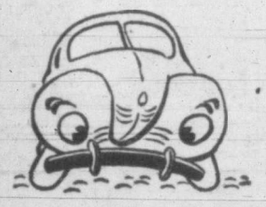
WOBBLER?
Does your car wobble like an overworked nag? If so, you probably need to have the wheels aligned. We are specialists in this
MOONEY'S Auto Body Works
514 CORMORANT ST. 1128 VANCOUVER ST
"No Job Too Big or Too Small"

TCA Daily Flights TO SEATTLE
21-PASSENGER DOUGLAS AIRLINERS PROVIDE FAST AND COMFORTABLE TRAVEL.
Lv. VICTORIA 8.40 a.m., 1.25 p.m., 8.45 p.m
For information and reservations, call Victoria City Ticket Office,
916 GOVERNMENT STREET
Phone Empire 7131
AIR EXPRESS: PHONE EMPIRE 6051
Frequent daily flights between Victoria & Vancouver.
PASSENGER AIR MAIL AIR EXPRESS
TCA-13
TRANS-CANADA Air Lines
CANADA'S NATIONAL AIR SERVICE

Province, Municipal, Transport Officials To Meet Thursday

A meeting to give a full discussion to transportation problems in Greater Victoria and the development of hydro-electric power as it relates to transportation has been called for Thursday night at 8 in the Boilermakers' Hall by the Victoria and District Trades and Labor Council, George Wilkinson, secretary, announced today.

All officials of Greater Victoria concerned with transportation and hydro-electric power have been invited to attend the meeting, Mr. Wilkison said. This includes Premier John Hart, Hon. R. C. MacDonald, Minister of Municipal Affairs; all Victoria M.L.A.'s, members of the Public Utilities Commission, the B.C. Power Commission, Mayor Percy George and the reeves of the three municipalities, members of the Greater Victoria Transportation Committee, representatives of the Chamber of Commerce, the B.C. Electric Railway Co., the Vancouver Island Coach Lines, and E. S. Farr, transportation consultant for the committee.

In addition members of any A.F. of L. union affiliated with the Trades and Labor Council may attend the meeting, Mr. Wilkinson said. Percy Rayment, president of the Trades and Labor Council, will preside at the meeting.

Mr. Wilkinson explained that the labor group is anxious to see that Victoria gets as good a transportation system as possible and that all aspects of the situation are thoroughly canvassed and thoroughly understood.

Ald. H. M. Diggon, chairman of the city transportation committee, said that he is calling a meeting Wednesday morning, to which representatives of the three other municipalities will be invited to obtain authorization for a delegate to attend this meeting, and also a meeting being called by the Victoria Labor Council (C.C.L.) for Sunday on the same subject.

"I think that we should cooperate with any group or organization in the city which may offer a solution to our transportation difficulties," Ald. Diggon commented. "We want to get this question of public ownership thoroughly understood and cleared up before we present another franchise to the people for ratification."

He indicated that a strong educational program would be carried on by the committee to acquaint the ratepayers with the implications of the franchise and public ownership prior to putting another vote.

UNPAINTED
BUNK BEDS

Complete With Springs and Mattresses
$55.00
ARROW FURNITURE CO. LTD.
1314 GOV'T. ST. E 8024

RADIO TROUBLES??
- Prompt and Complete Radio Servicing
- A full stock of tubes and spare parts.
- Courteous technicians to call at your house.
- Record Players for rent at DON MILLER'S
KENDALL RADIO LABORATORIES
843 Yates G 4711
OPP. ATLAS THEATRE

Do You Know
Canmore Briquettes contain absolutely no impurities! No rock! No slate! No bone! Because they are machine made, they are uniform in every respect, in burning qualities and in size! From month to month and year to year they are the same!
ORDER NOW G 2441
Victoria Wood & Coal Co. Ltd
805 PEMBERTON BUILDING

GIBSON Tractors
ANOTHER SHIPMENT HAS ARRIVED
Ideal for the smaller farm. Now available with Plow, Dozer Blade, Disks, Spring and Stiff-tooth Cultivators. Also available, the Fresno Rotary Scraper for excavating and dirt moving.
THOMAS PLIMLEY LTD.
YATES and VANCOUVER STREETS G 7161

See No Major Prices Boost Following Decontrol Order

While the concensus in a city-wide survey today contained the opinion that there would be no major increases, except probably in isolated cases, on goods and foods on which ceiling prices were lifted by an Ottawa order Saturday, the feeling was it would result in an increased supply of many of the things affected.

There were messages of regret from the Victoria Real Estate Board and the Victoria Branch of the Canadian Restaurant Association that some allowances had not been made for rental and eating house prices.

Practicalfly in every line the decontrol order, managers of firms or departments said they would not put a definite "yes or no" on the matter of whetner there would be an increase because they did not know what the manufacturers' attitude was.

EXPECT INCREASED BARBER PRICES

No action has been taken yet, but it was considered a certainty among individual connected with the barbering trade that increased prices in relation to those that went into effect in Vancouver today will be instituted here. According to James Green, a member of the Barber Shops Owners' Association, a meeting will be held this week to decide the new scale.

The cost of a haircut and shave in Vancouver costs more today. A Sunday meeting of the Barbers' Union fixed the price of a shave and haircut at $1—65 cents for a haircut and 35 cents for a shave. The price of children's haircuts will be 40 cents.

Managers of theatres connected with international chains could not say whether admission prices to shows would be increased, noting this would be decided by a "higher source." One independent owner said "Our present bargain prices will remain untouched."

CHARGE DISCRIMINATION

"Unfortunately, there has been no relief granted on a distressed condition to the owners of property," Brooke Stephenson, president of the Victoria Real Estate Board, said this morning following a directors' meeting of the board to discuss the matter of real estate being left out of the picture.

AWAIT PROVINCIAL DECISION

There were also expressions of satisfaction in construction circles that price ceilings remain on lumber and most materials pertaining to the building industry. Increased prices would result in wiping out the building of low-priced homes, it was felt.

"We are waiting to see what action the British Columbia government will take before deciding our credit policy," was reply from several sources when questions were asked as a result of the Dominion government rescinding its wartime control on the credit system.

The provincial cabinet has not yet taken any action to regulate consumer credit, control of which was removed today by the Wartime Prices and Trade Board.

It is considered unlikely now that the provincial government would take advantage of its stopgap legislation, approved at the last session of the Legislature, which gave the lieutenant-governor in council authority to make regulations to control consumer credit buying, before the next session of the Legislature, scheduled for Feb. 11.

It is possible, however, that the government may take action at the next session of the provincial Parliament to control consumer buying.

The stop-gap legislation provided that regulations, if made, could only remain in effect from the end of such control by the Wartime Prices and Trade Board, until the end of the first session of the Legislature in 1947.

"Although the Real Estate Board has been in favor of Rental Control, nevertheless it is now of the opinion—in view of the lifting of controls and the definite consequent increase in a large majority of commodity prices—that landlords are being discriminated against.

"The present situation definitely warrants relief in a large number of cases, especially in cases where rentals are being maintained at the same figure as 'pegged' on Jan. 2, 1940," the board's decision said, according to Mr. Stephenson.

MORE VEGETABLES

From Wholesale Row, it was noted that the lifting of ceilings on vegetables would result in a better supply from the United States. "Prior to this we could not bring them in and sell locally because the wholesale prices in the states were higher than our retail ceiling prices," one official explained.

It was not thought generally there would be much of an increase in the food items on which ceilings were wiped out, but here again the attitude of the manufacturers will be the deciding factor.

TAPIOCA COMING BACK

One department store groceteria manager said that tapioca, missing front local shelves for many years, will be back but at a much higher price than before the war, also more peanut butter at a higher price. Peanuts in the shell will also become available again.

In the household furnishings line, three persons figured there would be a slight increase in the cost of small radios.

O. B. Taylor, president of the restaurant association, said it was regrettable that allowances were not made for increase in prices of food served in cafes, "especially because there are three restaurants in Victoria operating at a loss because of the increased prices of commodities." Most operators, he said, did not mind the control, but they did think some adjustment was needed.

There was comment among automobile dealers that they were glad to see ceiling prices remaining on automobiles because the present production of cars did not warrant the lifting on the controlled prices.

The 5th (B.C.) Coast Regt. R.C.A. will parade at 20.30 hrs. Tuesday at Bay Street Armory; battle dress, web belts, anklets.

WHY SUFFER FROM HEAD-ACHES -COLDS
GRIPPE, PERIODIC PAINS
When You Can Have Glorious Relief
IN 7 MINUTES WITH
BUCKLEY'S CINNAMATED CAPSULES

Court Of Appeal To Hear Numerous Criminal Cases

A long list of criminal appeals are slated for hearing before the Court of Appeal, scheduled to sit at the courthouse tomorrow morning at 11. There are 15 appeals against convictions and sentences, while eight others are appealing against sentence only.

The court will only hear five civil appeals, a big decrease when compared to the number of cases heard during the fall session.

Chief Justice Gordon McG. Sloan will preside, assisted by Mr. Justice Sidney Smith, Mr. Justice C. H. O'Halloran, Mr. Justice H. B. Robertson and Mr. Justice H. J. Bird.

Criminal appeals against convictions and sentences are as follows: Rex vs. Koyak, Rex vs. Drake, Rex vs. Columbus, Rex vs. Dilts, Rex vs. Terrell, Rex vs. McNeill, Rex vs. Barrisove, Rex vs. Shank, Rex vs. Moore, Rex vs. Paton, Rex vs. Ross, Rex vs. Rogers, Rex vs. Lyons and Rex vs. Edmondson.

Appeals against sentence only are: Rex vs. May, Rex vs. Gosling, Rex vs. Haddock, Rex vs. Brown, Rex vs. Haycock, Rex vs. Allison, Rex vs. Burns and Rex vs. Jones.

The Natural History Society will meet in the Provincial Library Tuesday at 8, when Dr. Don Buckland will speak on "Forest Pathology in B.C."

"PORKY"
Porcelain Lamp for child's room 3.95
Murphy Electric
751 YATES G 1713

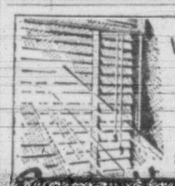
Venetian Blinds
Cleaned
Painted
E 7915
1113 FORT
PACIFIC VENETIAN BLIND CO.
Perfect Light and Shade Control

DAVIES & SON
SHOE REBUILDERS
832 Fort Street Garden-4412

TOO LATE TO CLASSIFY

SINGING CANARY, WITH HEN AND cage. $7. Box 1389 Times. 1389-1-10

MOVING TODAY

New five-room modern bungalow, located on Vista Heights. Tile sink, tile bathroom, tiled kitchen floor. Hardwood floors. Cove ceilings throughout. Tapestry plaster, flourescent lights. Venetian blinds, electric range and hot water heater included. Can be purchased for $3,500 down and balance at $25 per month. Full price, $7,700. Phone owner, G2667. 1396-1-10

FEED — GRAIN — SEEDS — GROCERIES — HARDWARE
SPECIAL in Our Fruit and Vegetable Dept.
WE DELIVER TO YOUR DOOR
ORANGES 344s 6 doz. 1.05
Eastern Cranberries, lb 49¢
Grapefruit 6 for 25¢
D'Anjou Pears 2 lbs. 25¢
Scott and Peden LTD.
510 CORMORANT ST. G-7181

Diphtheria Case In Jubilee Hospital

A mild case of diphtheria has been hospitalized at Royal Jubilee Hospital, Dr. J. L. Murray Anderson, medical health officer, reported today.

The patient, a girl of 12, is in no danger, he said. The case is very mild. All contacts both at home and at school are being carefully checked to see if any of them might be carriers. The girl had never been immunized against diphtheria, Dr. Anderson said.

This is the first case of diphtheria to occur in the Greater Victoria area since December, 1945, when five-year-old Armand Barrara died of the disease.

Only Minor Relocation On Hope-Princeton Road

Works Minister E. C. Carson said today no major relocation work had been undertaken for the Hope-Princeton Road and the road would be opened in September of this year as originally planned if equipment and manpower were available.

Mr. Carson said some minor relocation work had to be effected during the construction of the highway which is 83 miles long. The road with the eastern approaches will cost about $6,000,000.

Turn Your Radio Into a Combination With a RECORD PLAYER
You get recorded music with all the clarity and beauty of your radio's tone.
19.95
with $5.00 worth of records.
FLETCHER'S
1130 DOUGLAS ST.

HOLLYMADE CHROME
Kitchen Cabinet HARDWARE
Now Available at the
THE MOORE-WHITTINGTON LUMBER CO. LTD.
West End of Hillside Ave. E 7108

Dryland FIR MILLWOOD
$5.50 Per Cord
IMMEDIATE DELIVERY
HARKNETT FUEL
737½ PANDORA AVE. G 2647

Don't Blow Your Top!
Call a CRANE We'll LIFT IT
HEANEY'S
"Careful Since 1890"

ARRIVED FROM ENGLAND
SEFARI CAMP COTS
Air Mattresses — Wool Blankets — Wool-filled Sleeping Bags
F. JEUNE & BRO. LTD.
570 JOHNSON ST. G 4632

"There's nothing wrong with your eyes, Mr. Simpson. That's Fort Garry Coffee alright!"

Home Furniture
We Invite You to Inspect Our Fine Stock of
CHROME FURNITURE
Strictly up-to-the-minute furniture; durable and really attractive. Suitable for both home or office, it will outlast most wooden suites. We have at present the finest selection that we have ever been able to offer.
See these NOW while our stock is at its best.
Chrome Dinette Chairs— 10.50, 11.25, 12.50 and 13.50
Chrome Armchairs, 17.50, 24.50, 27.00
Chrome Stools 10.50
Chrome Hat Racks 19.50
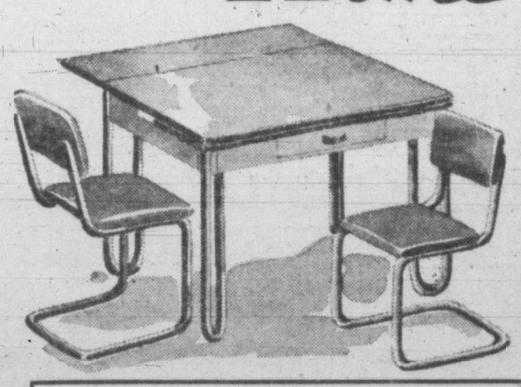
CHROME BREAKFAST-ROOM SUITES
Table with heatproof top in attractive design. This table has the popular hairpin-type chrome legs and 4 chrome chairs with leatherette-upholstered seats in all colors. 5 pieces 89.50
Chrome Breakfast Room Suites. The table with these suites is extension and has the very latest in chrome chairs and modern design table. 5 pieces 113.50
Many Other Attractive Pieces and Suites in Chrome
HOME FURNITURE 825 Fort E9921

CLASSIFIED ADVERTISING TELEPHONE—BEACON 3131

Victoria Daily Times

TIMES TELEPHONES
Private Exchange Connecting All Departments

Beacon 3131

Night Service, After 5.30 p.m. and Before 8.30 a.m. (and after 5 p.m.) Saturdays:
Circulation Department .... Beacon 3200
Advertising Department .... Beacon 3132
Reporter (Social Editor) .... Beacon 3133
Reporter (Sports Editor) .... Beacon 3134

TIMES CLASSIFIED ADS. — Beacon 3131
Classified ads. received by 12 noon will appear the same day. Office hours: 8 a.m. and 5.30 p.m., except Sunday.

CLASSIFIED ADVERTISING RATES

2c per word per insertion.
Minimum charge 25c.
Up to 10 words for three days, 60c.
Business or Professional Cards—$1.25 per line per month; minimum of two lines.

Births, $1.00 per insertion.
Marriages, In Memoriam Notices, Cards of Thanks, not exceeding 10 lines, $1.50 per insertion. Each additional line, 15c daily.
Deaths, Funeral Notices, not exceeding 15 lines, $1.50 first insertion, and $1 subsequent insertions. Each additional line, 15c daily.

In computing the number of words in an advertisement, figures in groups of five or less and each abbreviation count as a word.

Advertisers who so desire may have replies addressed to a box at the Times Office and forwarded to a private address. A charge of 10c is made for this service.

The Times will not be responsible for more than one incorrect insertion of any advertisement ordered for more than one issue. Any claim for rebate on account of errors or omissions must be made within 30 days from the date of the same, otherwise the claim will not be allowed.

ANNOUNCEMENTS (1 — 10)
Announcements 1
Florists 2
Funeral Directors 3
Monuments 4
Coming Events 5
Lost and Found 6
Personal 7
Personal Miscellaneous 8
Travel 9
Beauty Shoppes 10

BUSINESS CARDS (11 — 12)
Business Cards 11
Professional Cards 12

EDUCATION (13 — 17)
Educationists 13
Dancing 14
Dressmakers 15
Information Wanted 16
Music 17

[illegible] 18
Salesmen and Agents Wanted 18
Help Wanted—Male 19
Help Wanted—Female 20
Situations Wanted—Male 21
Situations Wanted—Female 22
Teachers Wanted 23

HOME BUILDING (24)
Building Supplies, Contractors, Decorators, Floor Surfacing, Heating and Plumbing, Piping.

MERCHANDISE (25 — 37)
For Sale—Miscellaneous 25
Bicycles 26
Musical Instruments 27
Radios 28
Market Specials 29
To Rent—Miscellaneous 30
Typewriters to Rent 31
Wanted—Miscellaneous 32
Dogs and Cats 33
Canaries, Caged Birds 34
Fur-bearing Animals 35
Office Supplies 36
Boats and Engines 37

FARMERS' MARKET (38 — 43)
Poultry Supplies 38
Baby Chicks 39
Livestock 40
Machinery 41
Grain, Hay, Feed 42
Seed 43

LET'S TRADE (44)

AUTOMOTIVE (48 — 52)
Motor Trucks, Tractors 48
Auto Service Directory 49
Garages 50
Automobiles 51
Auto Accessories 52

RENTALS (53 — 71)
Farms to Rent 53
Farms Wanted 54
Hotels 55
Rooms Wanted 56
Rooms—Housekeeping 57
Rooms—Board 58
Rooms—Furnished 59
Rooms—Unfurnished 60
Suites Wanted 61
Suites—Furnished 62
Suites—Unfurnished 63
Houses Wanted 64
Houses—Furnished 65
Houses—Unfurnished 66
Offices for Rent 67
Offices Wanted 67a
Stores for Rent 68
Storage Space 69
Warehouse Space 70
Resorts 71

FINANCIAL (72)
Money to Loan 72

REAL ESTATE (73 — 84)
Vacant Lots 73
Acreage 74
Farms Wanted 75
Farms for Sale 76
Listings Wanted 77
Business Opportunities 78
Listings Canceled 79
Property for Exchange 80
Property for Sale 81
Property Wanted 82
Houses Wanted 83
Houses for Sale 84

TIDES

Jan.	Time h.m.	Ht ft.	Time h.m	Ht ft.	Time h.m.	Ht ft.	Time h.m.	Ht ft.
1	1.44	5.1	9.44	8.9	17.15	4.7	23.47	6.0
2	0.26	5.9	10.05	9.2	17.50	3.5	....	
3	....		10.33	9.6	18.32	2.4	....	
4	....		11.03	10.0	19.15	1.3	....	
5	....		11.35	10.3	19.57	0.5	....	
6	6.11	8.8	7.08	8.7	12.08	10.4	20.40	0.0
7	6.38	9.0	8.17	8.8	12.45	10.3	21.23	-0.1
8	7.08	9.1	9.15	8.6	13.22	9.9	22.07	0.3
9	7.35	9.0	10.16	8.4	14.00	9.3	22.51	0.9
10	7.59	9.0	11.20	8.0	14.42	8.5	23.34	1.8
11	8.13	8.9	12.35	7.4	15.43	7.6	....	
12	0.15	2.9	8.22	8.6	14.07	6.6	17.48	6.7
13	0.54	4.1	8.41	8.9	15.49	5.6	20.02	6.0
14	1.23	4.2	9.07	9.0	16.4[illegible]	4.8	....	
15	....		9.35	9.0	17.29	4.1	....	
16	....		10.02	9.1	18.08	3.4	....	
17	....		10.23	9.1	[illegible]	[illegible]	....	
18	....		10.35	9.1	19.20	2.3	....	
19	5.51	8.9	6.43	3.8	10.45	9.3	19.53	1.9
20	6.15	9.0	7.33	8.9	11.08	9.4	20.28	1.6
21	6.40	9.0	8.13	8.9	11.[illegible]	9.3	20.58	1.4
22	7.01	8.9	8.50	8.7	12.15	9.2	21.30	1.4
23	7.27	8.7	9.2[illegible]	[illegible]	12.49	9.0	22.05	[illegible]
24	7.39	8.6	10.1[illegible]	8.1	13.28	8.6	22.40	[illegible]
25	7.50	8.5	11.04	7.7	14.13	8.2	23.15	2.8
26	7.51	8.4	11.58	7.2	15.20	7.6	23.49	3.3
27	7.37	8.3	12.5[illegible]	6.3	17.42	7.0		
28	0.20	4.1	7.46	8.5	14.05	5.6	18.55	6.[illegible]
29	0.45	5.1	8.09	8.7	15.13	4.7	21.20	6.0
30	....		8.28	9.1	16.16	3.7	....	
31	....		8.55	9.4	17.14	2.7	....	

Announcements

BIRTHS

BENWELL—To Mr. and Mrs. R. C. Benwell, 1224 Hillside, at St. Joseph's Hospital, Jan. 13, 1947, a son, William Richard.

POWELL—To Mr. and Mrs. Charles R. Powell, 240 Cook Street, on Jan. 11, 1947, at the Royal Jubilee Hospital, a sister for Lynne, Diane Jean.

MARRIAGES

NORMAN-MACPHEE—The marriage is announced of Daphne, daughter of Mrs. J. R. MacPhee and the late Mr. MacPhee of Charlottetown, P.E.I., and Richard Birdwood Norman, son of Capt. and Mrs. C. Norman, 1675 Oak Bay Avenue, Victoria. The ceremony took place in the chapel of St. Peter's High Anglican Church in Charlottetown on Friday, Dec. 27, 1946, the Rev. Canon Elwin Malone officiating.

DEATHS

BAIRD—On Jan. 11, 1947, at the St. Joseph's Hospital, Thomas Baird, aged 79 years, of 1179 Monterey Avenue. The late Mr. Baird was born in Arnprior, Ontario, and had been a resident of this city for the past eight years. He was for many years a resident of Calgary, Alberta. He leaves to mourn his loss, two nephews, J. A. Robb of 1211 Bowness Road, Calgary, and Baird Robb of North Vancouver, B.C.

Funeral services will be held on Tuesday afternoon, Jan. 14, 1947, at 2 o'clock, in McCall Bros.' Floral Funeral Chapel. Rev. W. W. McPherson, D.D., will officiate, after which the remains will be forwarded on Tuesday evening's boat to Vancouver, for entombment in the Abbey at Ocean View Burial Park.

CORNISH—There passed away at the residence on Jan. 12, 1947, Harry Cornish, aged 73 years, of 2482 Central Avenue. He was born in Cornwall, England, and had resided in Victoria for the past 12 years. The late Mr. Cornish is mourned by his wife, Etta, and four sisters, Mrs. Elizabeth Carveth [illegible] 444 Linden Avenue, Mrs. John [illegible] of Leskard, Ont.; Mrs. John Armstrong of Toronto, Ont. and Mrs. S. Chambers of Stouffville, Ont., and two brothers, William of Orono, Ont., and Fred of Port Hope, Ont. He was pre-deceased by his brother, Walter, in 1934. He was general superintendent of the Lake of the Woods Milling Co. in Keewatin, Ont., for 34 years.

Funeral service will be held in McCall Bros.' Floral Funeral Chapel on Wednesday afternoon at 3 o'clock, Rev. H. A. McLeod D.D., will officiate, assisted by Rev. Dr. W. G. Wilson. Cremation will take place in the Royal Oak Crematorium. (No flowers, by request).

FRY—Passed away at the family residence, 937 Caledonia Avenue, on Jan. 11, 1947, Sidney Fry, aged 44 years; born in Bristol, England, and had been a resident of this city for the past 24 years. Survived by his wife, at the family residence, two sons, Sidney Edward of Vancouver, and George Frederick Fry of Victoria; his parents, Mr. and Mrs. Charles Fry, two brothers, Charles and Fred of Victoria, four sisters, Mrs. Maude Summers of Vancouver, Mrs. Fred Carter of Victoria, Mrs. Ross McIntosh of Victoria and Mrs. Bud Carter of Port Alberni; also nieces and nephews.

Funeral services will be held in the chapel of the Sands Mortuary Ltd. on Tuesday, Jan. 14, at 3 o'clock. [illegible] Park.

GRANT—Passed away in the Royal Columbia Hospital, New Westminster, on Jan. 9, 1947, Dr. James Frederick Grant, aged 59 years, born in Wellington, V.I., and had been a resident of Victoria all his life, late residence being 1527 Cold Harbour Road. Survived by two sons, Ray Cameron and James Ronald Grant of Victoria; also two daughters, Mrs. J. Roberts and Miss Dorothy M. of Victoria; five brothers, Charles, Robert and Albert of Courtenay, Lawrence of Los Angeles, and Stanley Grant of Colwood; three sisters, Mrs. W. J. Hooper and Mrs. C. J. Sears of Vancouver, Mrs. W. H. Gropp of Victoria, one grandchild.

Funeral services will be held in the chapel of the Sands Mortuary Ltd., on Monday, Jan. 13, 1947, at 1.30 p.m.. Rev. D. L. G. Gordon will officiate, interment in the family plot at Ross Bay Cemetery.

HILL—George Hill, aged 95 years, passed away at his residence, 1270 Yates Street, on Saturday, Jan. 11, 1947. He was born in Bridgewater, Somerset, England, and a resident of Victoria for 37 years. Survived by one son, Andrew C. Hill, Gibson Landing, B.C., three grandsons, George E. Hill, Gibson Landing, Andrew C. Jr., Vancouver, and Lawson Grey, Victoria, one granddaughter, Mrs. E. Whitehouse, Victoria. The late Mr. Hill was a life member of Britannia Lodge No. 73 A.F. and A.M. a member of Queen City Chapter O.E.S. and the Order of the Amaranth.

Funeral services will be held in the chapel of the Thomson Funeral Home on Thursday afternoon at 2 o'clock, under the auspices of Britannia Lodge No. 73 A.F. and A.M. Interment in the family plot at the Colwood Burial Park.

LANGDALE—After a brief illness there passed peacefully away at the family residence, 652 Moss Street, on Jan. 11, 1947, Pearl Langdale. She leaves to mourn her loss, her father, Harry Langdale, and one sister, Mrs. J. Rumpel of Regina, Sask.

Funeral services will be held in McCall Bros.' Floral Funeral Chapel on Tuesday afternoon at 3 o'clock. Rev. E. M. Smiley will officiate, after which cremation will take place at Royal Oak.

LECKIE-EWING—On Jan. 11, 1947, Henry Leckie-Ewing, second son of Robert Leckie-Ewing of Arngomery, Kippen, Scotland. Survived by his wife, one daughter, Mrs. H. Dunbar of Victoria, and son, Peter Leckie-Ewing, Rock Island, Quebec, and three grandchildren.

Funeral service in Hayward's B.C. Funeral Chapel on Tuesday, at 3 o'clock, Rev. J. L. W. McLean officiating. Cremation.

McBRYER—(By Cable) At his residence, Govanhill, Glasgow, Scotland, on Jan 12, George McBryer Sr., engineer, dearly beloved and fondly cherished brother of Mrs. James C. Buchan, 1912 Neil Street, Victoria, B.C.
"Requiescat in Pace."

NETTERFIELD—Passed away at the Royal Jubilee Hospital on Jan. 10, 1947, Mrs. Martha Ann Netterfield, aged 76 years; born in Edinburgh, Scotland, and had been a resident of this city for the past 10 years, late residence being Cordova Bay. Survived by her widower, James H., at the family residence, three sons, William of Colwood; John of Salt Spring Island, and Angus at home; also three daughters, Mrs. John Morphett of Vancouver; Anne of Winnipeg, and Mary of Niagara Falls.

Funeral services will be held in the chapel of the Sands Mortuary Ltd., on Tuesday, Jan. 14, 1947, at 1.30 o'clock. Rev. W. H. Day will officiate, interment, Royal Oak Burial Park.

RUSSELL—At the family residence, 1025 Redfern Street, there passed away on Jan. 12, Eleanor Russell. The late Miss Russell, who was 84 years of age, was born at St. Leonards-on-the-Sea, Sussex, England, and had resided in this city for the past 35 years. Survived by one brother, Guy Russell, Pasadena, Cal., and three sisters, Mrs. G. Marchant, at the family residence, Mrs. H. Coleman, Victoria and Mrs. T. North of Vancouver, B.C.

Funeral services will be held on Wednesday afternoon, Jan. 15, at 2 o'clock from the parlors of the Curry Funeral Home. Rev. Springboard will officiate and interment will take place in Colwood Burial Park.
(Vancouver papers, please copy).
(No flowers, by special request).

ANNOUNCEMENTS (Continued)

DEATHS

SCRIMGEOUR—On Jan. 12, 1947, at the Royal Jubilee Hospital, Alexander Maxwell Scrimgeour, aged 55 years, of 3324 Cook Street, Victoria. The late Mr. Scrimgeour was born in Bearsden, Scotland, and had been a resident of this city for the past two years. He was for 17 years a resident of Central Butte, Sask. He leaves to mourn his loss his wife, Mary Hilda, at home, one son, Alexander Maxwell Jr., of 3324 Cook Street, also one daughter, Mrs. R. W. Richardson of Red Lake, Ontario, and three brothers and one sister in Scotland. He was a past Master of the A.F. and A.M. Lodge in Central Butte, Sask.

Funeral services will be held on Thursday afternoon at 2 o'clock from McCall Bros.' Floral Funeral Chapel. Rev. J. L. W. McLean will officiate, after which cremation will take place at Royal Oak.

SCHOLTEN—Mrs. Catherine Scholten, aged 77 years, passed away at Victoria, B.C. on Jan 9, 1947; she was born in Holland, and a resident of Victoria for two years. She leaves to mourn her loss a son, James, in Sussex, England, and a son in Vancouver, B.C.

Funeral services will be held in the chapel of the Thomson Funeral Home on Tuesday afternoon at 1.30, Ven. Archdeacon J. K. Irwin officiating. Interment in Colwood Burial Park.

WIGMORE—Mrs. Sarah Catherine Wigmore, aged 84 years, of 487 Sturdee Street, Esquimalt, passed away at St. Joseph's Hospital on Jan. 10, 1947. She was born in Goole, Yorkshire, England, and a resident of Esquimalt for 33 years. Surviving are three sons, William and Arthur of Esquimalt, and Richard Harding of Hull, England; one daughter, Mary, and one sister, also of Hull, England; one brother, of Sheffield, England; also 11 grandchildren and one great-grandchild.

Funeral services will be held in the Meeting Room, 759 Kings Road, Wednesday afternoon, Jan. 15, 2.30 p.m. Interment in the family plot at Colwood Burial Park. Thomson Funeral Home have charge of the arrangements.

FLORISTS

ALL FLORAL WORK ARTISTICALLY designed. We grow our flowers. Brown's Victoria Nurseries, 618 View. G6612, G3521.

ANY FLORAL DESIGNS — LOWEST prices. N. S. Pollock, 1315 Douglas. G5315.

Funeral Designs, Weddings, Bouquets, Corsages. Fresh Cut Flowers Delivered. WOODWARD'S Florists, 619 Fort G5614

FUNERAL PIECES—ARTISTICALLY DESIGNED
ALL BRANCHES OF FLORAL ART WORK
TYRRELL'S FLORIST
755A YATES E0143

SURVEYS SHOW THAT WOMEN WHO shop the Times Classified first save more! Make your TIMES Want Ad. large enough. Phone B3131.

3 FUNERAL DIRECTORS

McCALL BROS
"The Floral Funeral Home"
Office and Chapel corner Johnson and Vancouver Sts. Phone G 2012

THOMSON FUNERAL HOME
Established 1911. Formerly of Winnipeg
Lady Assistant — Licensed Embalmer
1625 Quadra St. Phone G2612

SANDS MORTUARY LIMITED
1803 Quadra St. Phone E 7511
BEAUTY AND DIGNITY WITHOUT [illegible]

THE CURRY FUNERAL HOME
Opposite Christ Church Cathedral
900 Quadra Street
Phone G 5512
tf

B.C. FUNERAL CO. (HAYWARD'S) LTD
Established 1867
Moderate Charges Lady Attendant
734 Broughton Street
Telephone E 3614

5 COMING EVENTS

A DANCE WILL BE HELD IN THE Saanichton Agricultural Hall, Friday, Jan. 24, in aid of the Walter Jacobsen Fund. Tickets, $1 per person. Dancing, 9 to 2. 1524-2-11

A GOOD TIME EVERY WEDNESDAY at the Arcade, Broad and View. Stewart's orchestra; old-time dancing. All welcome. tf

AN OLD-TIME DANCE EVERY SATURday night at the new 1412 Broad St. auditorium, with Al Slater's Western Rovers' six-piece orchestra; dance from 9 to 12; admission 50c. Don Galey, M.C. tf

ANNUAL BALL, UNDER AUSPICES OF officers and members of Mount Newton Lodge, will take place in Agriculture Hall, Saanichton, Friday, Feb 14. Len Acres' orchestra. 1353-5-12

AN OLD-TIME DANCE
Saturdays, Crystal Garden (lower); Homesteaders' orchestra. Featuring waltzes! Two steps! Schottisches! Minuet! etc. 9-12; 50c. Fun for all the family. tf

COURT WHIST, BURNSIDE SCHOOL, Wednesday, Jan. 15, 8 p.m. Sociable friendly group. Prizes, refreshments; 25c. Make up a table! 1332-2-10

SATURDAYS
DANCING EVERY SATURDAY, ARCADE Ballroom (View and Broad). Eric Paver's Band. Everybody welcome. tf

FRIDAYS
DANCING EVERY FRIDAY, "LOWER" Crystal. Eric Paver's Band. Everybody welcome. tf

HOLD YOUR
CONCERTS, BANQUETS, DANCES AND MEETINGS, ETC
AT THE CLUB SIROCCO
Northwest's Smartest Surroundings
OPEN FOR RENTAL
PHONE MRS SIMPSON E5921, FOR INFORMATION
11 A.M. TO 5 P.M.
tf

NORTH WARD COMMUNITY HALL
KINGS ROAD
May Be Rented for Any Community Purpose—Dances, Anniversaries, Weddings, Theatrical Purposes
Good Floor, Kitchen Fully Equipped
T. A. Creswell, Scty.-Mgr. B3778
1118-26-26

PARLOR DOG SHOW, FEB. 5, IN AID of the Junior V.O.N., at the Crystal Garden. Phone E 2536. 1367-1-9

PRO PATRIA BRANCH, CANADIAN LEgion, B.E.S.L., will hold its regular monthly meeting in the clubrooms on Tuesday, Jan. 14, 1947, at 8 p.m. As many members as possible are requested to attend. 1377-2-11

PUBLIC DANCE
BERNIE PORTER'S BAND at K. of P. HALL, Cormorant St., every Saturday. Tables and refreshments optional. 9-12. 50c
1098-26-25

IF YOU'RE A BUTCHER, A BAKER, A candlestick maker, or any of dozens of other kinds of merchants, you can profit by advertising in the Times Classified Ads. Phone B3131.

6 LOST and FOUND

LOST—BLACK LEATHER CASE, ON Yates and Douglas, 7.45 a.m., Jan. 10, containing pencilled yellow sheets, urgently required. J. S. Mackay. G1714. 1383-1-10

LOST—FRIDAY AFTERNOON, SINGLE strand pearl beads, Government St. or Beacon Hill car. Phone E2155. 1384-2-11

LOST—ONE TIRE AND WHEEL SIZE 600x16 heavy duty. Finder please phone Colq. 148J. Reward. 1354-3-11

FOUND—BLACK AND WHITE SMOOTH hair male terrier puppy. Apply S.P.C.A., E0514. 1386-1-10

7 PERSONAL

A LARGE SELECTION OF COAT SETS, 1-6X; skirts, sweaters, dresses, coats. The Stork Shop, 631 Fort St.

A NEW SHIPMENT FLEXAIRE BRASsieres, all sizes; also Flexees girdles. Irene Carroll, 766 Fort. tf

ANNOUNCING
Opening of Ladies' Exercise Classes
For Information Phone E9724
VICTORIA HEALTH INSTITUTE
1012 Douglas St.
1300-26-32

AT THE MOSQUE
Expert Re-stringing and Repairing
610 Fort St. E7124

BELTS, TRUSSES, ELASTIC HOSIERY EXPERTLY FITTED
PRIVATE FITTING ROOM
NURSE IN ATTENDANCE FOR LADIES
THE MODERN PHARMACY LTD.
Douglas St. at Johnson E1191

CAMPBELL STUDIO — 203 Kresge Block E 5934
Specialists in Weddings, Family Groups and Children Photography

ECZEMA, ITCH, PILES, PSORIASIS, skin disease. Use Teenjore Chinese ointment. 638 Cormorant St.

I WILL CALL WITH CASH FOR YOUR old carpet in any condition. G8959. tf

IF YOU ARE UNDER 76 YEARS OF AGE, you can get life protection for $13 per year. Lumby, Pemberton Building.

One Week Sale on Coats, Suits and Dresses
Special Prices on Children's Wear and Lingerie
BRITISH KNITWEAR LIMITED
123 Pemberton Bldg B4551
1153-26-29

OAK BAY BEAUTY SALON, 2239 OAK Bay Ave., near Monterey. First set free after all permanents and cold waves. B 2833. 1363-26-34

PICTURE FRAMING—FIRST-CLASS JOB guaranteed. Large stock of mouldings. Williamson's, 640 Fort St.

REDUCED — CHILDREN'S DRESSES, sizes 2-12; little boys' two-piece suits, 1-4 years. Fowler's, 734 Yates. E2434.

SHOTBOLT'S COMPOUND BALSAM OF honey, for coughs and colds. Shotbolt's Drug Store, 589 Johnson St.

WANTED—GOOD HOME, TWO GIRLS, 6-3, vicinity Craigflower School preferred. Box 10 Times. x-3-11

WANTED—NEW MEMBERS TO JOIN 1500 Insurance Club of Victoria (incorporated in 1924, under B.C. Society Act). Cheapest life insurance in Canada. Phone G 1331. N. Hirst, original member. tf

W[illegible] belts. All sizes, many styles. Protection from cold during the winter months to come. Private fitting room. Cunningham Drug, FORT and Douglas. G8091. tf

WE RE-WEAVE YOUR OLD RUGS into new, thick, reversible rugs to fit any room, any size. Telephone G8959 or write Aladdin Carpet Weaving Co., 2612 Thorpe Place, Victoria.

WOULD SOMEONE ALLOW ME TO USE their piano for practicing on Tuesday, Wednesday and Saturday mornings. Please reply, stating charges. Box 1478 Times. 1478-2-8

FOR THE BRIDE

ACME PRESS LTD., 753 VIEW ST. — Wedding invitations, neatly and correctly printed. Phone E 2821.

10 BEAUTY SHOPPES

BRING A FRIEND
And divide the cost between you, each getting a permanent, machine, machineless, cold wave.
LA FRANCE BEAUTY SALON
715 View G7443

EVERY CURL STEAMED IN A BATH OF oil with our new Lifeoil Cream permanent. Make your appointment now. E0522. Avalon Beauty Shop, 1104 Douglas.

HOLLYWOOD BEAUTY SALON, 617 Fort St. (above Nutshell) E0433. Prop., Peggy Henderson.

NEW PERMANENTS — FINE HAIR A specialty. Bobette Beauty Salon, Room A, Campbell Bldg. G6852.

PERMANENTS — BEST MATERIALS used. Bill Atkinson, 1328 Blanshard. B1325. tf

REIMER'S BEAUTY SALON, 714 VIEW St., for permanent waves and hairdressing. Phone E4432.

TYRRELL'S LTD.—PERMANENT WAVE specialists at D. Spencer Ltd., 4th Floor. E4141.

SUSSEX BEAUTY SALON, 706 BROUGHton. For appointment, phone E5115.

VICTORIA BEAUTY PARLORS — CALL G0087 for a good permanent. All experienced operators. 1216 Broad St.

VOGUE BEAUTY SALON, 717 VIEW. Lorene Tantow, proprietress. B1112.

Business Cards

BULLDOZING

BULLDOZERS, EXCAVATING, BACK-filling, road building, clearing. B 3947

BULLDOZING, LAND CLEARING, ROAD building, excavating and back-filling. E 1567, Bel 99 R. 807-26-13

CABINETS

CABINET WORK AND CARVING; INterior renovating and repairs. 69 Moss. 1527-26-45

KITCHEN CABINETS, STORE FIXtures made to your specifications. Variety Wood Products, 650 Montreal St. G 1833. tf

CARPENTERS

GENERAL CARPENTRY, ALTERATIONS, repairs, finishing. McCoy G8351. 1040-26-22

GENERAL REPAIRS, ALTERATIONS, gutters, etc., we can fix it. Phone E8773. 1301-26-32

CATERER

CATERER — FOR WEDDING, BANquets, dances. G3929. Mrs. Norris. 15

CEMENT CONTRACTORS

ALL TYPES OF CONCRETE SIDEWALKS, floors, basements, foundations, driveways, excavating, etc. Bench [illegible] repairs. Estimates free. Phone E8388, Mr. G. Maycock. 1417-26-29

A 2½-FT. ELECTRIC CEMENT MIXER, $3.50 per day. Phone E7255. 1149-26-27

CEMENT CONTRACTORS (Continued)

FOR EXPERT CONCRETE WORK
SIDEWALKS
FOUNDATIONS DRIVEWAYS
Phone PAUL ZALUSKI — G8895
Good Job Every Time tf

ATTENTION
A Septic Tank, Greasetrap, Tile Drain, installed, cleaned, repaired. New cement work and repairs excavating, wet basements, gutters cleaned. Prompt, efficient service by experienced veteran. Please call B4391, 8.30 a.m. to 6 p.m.; B2992, after 6 p.m. tf

CHIMNEY SWEEP

A CLEAN VACUUM-EQUIPPED CHIMney service. Have your furnace and gutters cleaned and repaired before winter. Phone B2231. Collin's Chimney Service. tf

CHIMNEYS SWEPT, REPAIRED, WORK guaranteed, vacuum equipment. Pacific Chimney Service. E8298.

GRAY'S CHIMNEY SWEEP (REGIStered); vacuum service; work guaranteed. War veterans. Reliable. E7224

CONTRACTORS

ALTERATIONS AND ALL KINDS OF repairs. S. E. Weismiller. B1252

CROYDON CONTRACTORS — DRIVEways, sidewalks, fencing, small alterations; steps. We served over there. May we serve you here. E3813. tf

ROCK DRILLING AND BLASTING. W. Trace. E8809. tf

COMMERCIAL ART

"PICTURES TELL EVERYTHING"
ILLUSTRATING FOR
NEWSPAPERS
SILK SCREEN POSTERS
STREETCAR POSTERS
TOURIST FOLDERS
BOOKLETS
LETTERHEADS
COMMERCIAL ART DEPT.
TIMES

ELECTRICIANS

RADIO APPLIANCE CO., 783 FORT—Contracting, alterations, repairs, fluorescent lighting and fire gongs. E6661.

ENGRAVERS

PHOTO ENGRAVING—HALF-TONE AND line cuts. Times Engraving Department. Phone B3131.

ELECTRICAL REPAIRS

ALL HOUSEHOLD APPLIANCE REpairs. Oliver Electric, 633 Johnson. B1631. tf

ELECTRICAL REPAIRS. HAVE YOUR [illegible] toaster repaired now. Expert workmanship at low prices. Hudson's Bay Company Housewares Department. Phone E 7111. tf

KER ELECTRIC
VICTORIA'S FINEST REPAIR SHOP
B3425
1111 FORT STREET

EXTERMINATING and FUMIGATING

ROACHES, ANTS, FLEAS, MOTHS, rats, mice, etc., exterminated. Vacating of premises, unnecessary. Work done by experienced operators. PIED PIPER COMPANY LIMITED, 648 Johnson St., Victoria, B.C. Phone E 7911.

FLOOR SURFACING

CAPITAL FLOOR CO. FLOORS SANDED and refinished, asphalt floor tiles. Free estimates. G5605, E8975. tf

FLOORS SANDED AND REFINISHED—Old made to look like new. G5507.

LEN JONES & CO — FLOORS SANDED and finished. Estimates free. B 3511

V.I. HARDWOOD FLOOR CO., 707 Johnson St. Free estimates. G7314.

GLASS

GLASS AND MIRRORS OF ALL KINDS. Messerschmidt & Sons, 935 Mason St. G 6962.

GUNSMITH

GUNSMITH — E 7714
FRED E. BEHNSEN, 629 PANDORA
570-tf

HATS

HATS CLEANED, BLOCKED AND STERilized. B.C. Hat Service, 1315 Blanshard, opposite Library. tf

INSULATION

HEAT SEAL INSULATION AND ROOFING LIMITED
Western Canada's Oldest and Largest Insulating Firm
E5221 1216 BROAD ST. E6021
Evenings, G6386
770-26-11

LAWN MOWERS

Lawn Mowers Sharpened, Picked Up and Delivered
Order Early Before the Spring Rush
IRA BECKER & SON
648 Cormorant St. G8742

PAPERHANGING and PAINTING

A BETTER CLASS INTERIOR AND EXterior painting and decorating done. Special winter rates. T. Hughes, E2090. 1125-26-26

BETTER JOB, PAPERHANGING, PAINTing, etc. Clean, fast work. Acme Decorators, E8773. 1302-26-32

BRIGHTEN THE NEW YEAR. REASONable winter rates. Reliable Painters. G 1404.

GEO. E. GOODWIN, FORMERLY OF Regina. Painting and decorating contractor. E2144. Res. E2767. Satisfaction guaranteed. Est. 1911.

LENNAX BROS.—PAPERHANGING, INterior decorating, exterior painting, spraying. Estimates free. Phone B3752. 1169-26-13

PAINTING AND DECORATING—L. H. Logan. G4034, anytime.

PAINTING AND PAPERHANGING DONE by experts. Satisfaction guaranteed. J. Goldie and A. Day. Phone Colquitz 130M or B3651.

WALLPAPER, MURESCO, PAINTS, etc. Mellor Bros. Ltd., 819 Broughton St. G5021.

PLATING

ATTENTION—WE DO PLATING, POLishing, etc. V.I. Plating, 1009 Blanshard.

BUSINESS CARDS (Continued)

PLOWING

ACREAGE AND GARDENS PLOWED and disced, excavating and leveling, etc. Ford tractors. Jewkes. E 7377. 8818-tf

GARDENS PLOWED WITH ROTARY tiller. No hoeing necessary. Frank Glass. B1678. tf

PLUMBING and HEATING

BATHROOM SOAP AND GRAB FITtings. Victoria Plumbing Co. Ltd., 1056 Pandora. G1553.

FURNACES REPAIRED AND INstalled. All work guaranteed. Shaw Sheet Metal, 641 Pembroke St. B 2342.

ROOFING

A BETTER ROOFING SERVICE
DUROID AND ACE TEX ROOFS LAID complete. Hexagon or square butt. New roofs of over your present shingles. Special lead collar flashing on chimneys, approved applicators, experienced workmen. Gyproc wool, thick insulation installed, saves up to 30% in fuel costs. All work guaranteed. Terms if desired. Free estimates, no obligation.
STEWART & HUDSON
405 Gorge Rd. B2171

RACQUET REPAIRS

BADMINTON RACQUETS
REPAIRED AND RESTRUNG
BOB PEDEN LTD.
646 Johnson St. Phone E2815

REFRIGERATORS

REFRIGERATORS
ALL MAKES SERVICED AND REPAIRED
EXPERT WORKMANSHIP
KER ELECTRIC 1111 FORT
B3425

SEWING MACHINES

Have your Sewing Machine repaired by expert workmen. Work guaranteed. Estimate free.
SINGER SEWING MACHINE CO.
Phone E 6513

TAILORING

LADIES' AND GENTS' TAILORING — Expert remodeling, alterations. J. Davis, 623 Yates. E 2811. tf

TAILORING, ALTERATIONS, SHIRT collars turned, drapes, etc. 1030 Fort St. tf

TIMBER

Crown Granted Fir, Cedar and Hemlock
ALFRED CARMICHAEL & CO. LTD.
1216 Broad St. G 7341
tf

TREE TOPPING

ALL RESPONSIBILITY TAKEN — TOPping, removing dangerous trees. Reasonable charges. B2254.

DANGEROUS TREES TOPPED OR felled by experienced man. Phone Col. 110M.

TREE SURGERY

S[illegible] ing, cavity treatment, fertilizing, dangerous trees removed. Cowle & Hicks. B1676.

TRANSFER

GENERAL HAULING — PANDORA Transfer, 560 John. B1033.

VACUUM REPAIRS

ALL ELECTRIC VACUUM CLEANERS repaired. Parts all makes. Brushes rebristeled, wheels, switches, bags, belts, motors reconditioned. Call G3113. 807 Fort.

WASHING MACHINE SERVICE

ALL MAKES WASHING MACHINES REpaired. We call and deliver. E3287. 790-26-13

AUTHORIZED BEATTY WASHER and APPLIANCE SERVICE
We Call and Deliver
McLENNAN, McFEELY & PRIOR
1400 Government Phone G1111

WINDOW CLEANING

GEORGE'S HOME SERVICE—WINDOWS cleaned, paint washed, floors waxed and polished, gutters cleaned, etc. B4142 tf

VETERAN WINDOW CLEANERS — Floors waxed and polished and janitor work. Harris Bros. E 6869 tf

WOOD and COAL

A DEPENDABLE BARGAIN IN GOOD wood. Up-island fir blocks and slabs $5.50 cord. Also good mixed wood; all chopped for your convenience, ready to burn, $5 per cord.
Immediate Delivery
RONALD HOPKINS FUEL CO.
Phone E 7916
1362-26-34

A SPECIAL DRY INSIDE FIR BLOCK, mixed with bark slab, 12-inch. If you want a good wood, buy Sooke dry wood, all fir, never in water; two cords, only $11. E8925. 1186-26-12

CHEAP, BELOW CEILING—NO. 2 UP-island millwood, mostly all blocks, clean, easy splitting, semi-dry; two cords, $9. No. 1 Douglas firwood, mostly blocks, dry; two cords, $11. Old John Wood. Day E2743, night E2984. 1489-26-34

CHOPPED WOOD FROM UP-ISLAND—Ready to burn; 1½ cds., $7.50; two cords, $10. Also No. 2 up-island wood. Quick delivery. E5023. Amrik Singh. 1397-26-27

DRY CORDWOOD—4-FT. OR STOVE lengths; Belmont 67. Prompt delivery. 1238-26-30

DRYLAND FIR WOOD—NEVER IN water; two cords $11. Fir sawdust, bulk; two units $9. Immediate delivery. Basi Bros. Fuel, G6780. 1479-26-32

HILLCREST WOOD SPECIAL
DRYLAND DOUGLAS FIR, ALL NO. 1 thick bark slab, mixed with inside blocks; also split wood; no rubbish, clean; $11 for two cords. All wood 12-in. Immediate delivery.
$5.50 PER CORD IN TWO-CORD LOTS
HILLCREST FUEL COMPANY
Day and Night, G3015
1502-26-33

ALBERTA SOOTLESS EGG COAL — Prompt delivery. Every employee a veteran. Cameron Wood & Coal Company. E 3121, 607 Johnson. 1260-12-20

MARKET FUEL
G2404
No. 1 dryland firwood, from Langford, slabs and blocks mixed, ready for burning, 2 cords $11.
No. 1 dry fir sawdust, double screened, no shavings or rubbish, 2 units, $9, bulk. Orders taken also for Langford, Colwood and Happy Valley. 1470-26-32

SPECIAL SALE—4-FT. LENGTHS, NO. 2 slabwood; good for furnace. Only $4 cord. O.K. Fuel, G2452, evenings G3457. 1350-26-34

WOOD and COAL (Continued)

SPECIAL SALE
For No. 1 Dryland Douglas Fir Wood, from Great Central, all in stove length, good for furnace and fireplace. Heavy bark slabs mixed with inside blocks. Two cords lots $11.
Phone for Immediate Delivery. B 3834
ISLAND FUEL SUPPLY
1400-26-28

Professional Cards

CHARTERED ACCOUNTANTS

JAMES PRICE & CO.
Chartered Accountants, 618-19 Central Building, 620 View. E7622.

CHIROPRACTORS

JOHN M. STURDY
"Specific Chiropractor"
Neurocalometer
Complete X-ray. Fluoroscopic Laboratory
612 View St. E5034

PATENT ATTORNEY

MARKS & CLERK, PATENT ATTORneys, 904 Bk. of Toronto Bldg., Victoria.

PHYSIOTHERAPIST

H. H. LIVSEY, 218-9 PEMBERTON Bldg., registered. X-ray lab. 26-26

ESTELLA M. KELLEY, CHRONO AND short-wave Swedish massage, circulex reducing and colonic irrigations. E9131, 501 Union Bldg., 612 View. 7817-tf

SWEDISH MASSAGE

CONSULT OLOF H. LOWENBORG, Swedish masseur for rheumatic disorders, arthritis, neuritis, sciatica, etc., fractures. Most modern hydrotherapy department in the city. When your physician orders massage treatment, satisfaction guaranteed. (Lately supervising masseur, Workmen's Compensation Board Clinic, Vancouver.) 20-21 Winch Building (Spencer's Fort St. entrance). Phone E2311.

Education

13 EDUCATIONISTS

BE PREPARED! BUSINESS, SECREtarial, radiotelegraphy, civil service course. Day and night classes. Sprott-Shaw School.

ROYAL BUSINESS COLLEGE, 1006 GOVernment. G6016. E. W. Maunsell. tf

Employment

19 HELP WANTED—MALE

BELLBOY FOR PART-TIME WORK. Apply Union Club, 805 Gordon Street. Phone G 1151. 1336-3-11

WOOD CUT IN STOVE LENGTHS — E0013. 1113-6-12

YOUNG MAN WANTED FOR CONCRETE work. Apply 233 Menzies St., between 5 and 7 p.m. 1532-6-15

HELP WANTED—MALE-FEMALE

WANTED — EXPERIENCED PORTRAIT retoucher; prefer piecework. Box 1306 Times. 1306-6-22

20 HELP WANTED—FEMALE

A COOK-GENERAL—LIVE IN; TWO adults; plain cooking. E0710. 1321-3-10

CAPABLE SECRETARY STENOGRApher, with some knowledge of bookkeeping, for theatre office. Give full particulars, including education, experience and age.
BOX 1385 TIMES
1385-6-15

CAPABLE WOMAN TO HELP WITH DOmestic duties, about two weeks. Phone G2383. 1382-3-12

CREDIT BUREAU REQUIRES STENOgrapher. Some experience in retail credit. Pitman shorthand. Ideal working conditions. Phone Mr. Dawson, G 4174, for interview. 1345-6-14

EXPERIENCED STENOGRAPHER WITH knowledge of bookkeeping. Apply by letter. Canadian Fairbanks-Morse Co., Johnson and Broad. 1381-3-12

KITCHEN HELP WANTED—BENNETT'S Cafe. G8426 or B2625. 1211-3-10

TEACUP READER WANTED. CALL BEtween 1 and 2. E 2613. 1352-2-10

WANTED — EXPERIENCED FOUNTAIN girl, day shift, no Sundays. Apply Lilley's Confectionery, 1409 Douglas St. 1283-3-12

WANTED IMMEDIATELY — REFINED companion help; live in; two in family; $35; references exchanged. Phone Belmont 35M. 1371-3-12

WANTED—KITCHEN HELP. APPLY Majorette Coffee Shop. 1214-tf

WANTED
10 RELIABLE GIRLS FOR THE FOLLOWING
8 SHIRT PRESS OPERATORS
2 PRESS OPERATORS
GOOD WAGES AND BEST WORKING CONDITIONS
—APPLY—
NEW METHOD LAUNDRIES LTD.
G8166 947 NORTH PARK ST.
tf

21 SITUATIONS WANTED—MALE

COOK—GARDENER—CLERK
Can you use me about April 1 or earlier? After army service on V.I. I want to live there. Am gardener and florist (growing and store); also good cook (head cook officers' mess three years), and office experience, civilian and army. (Chief clerk army unit three years.) Good references in each trade. Energetic, steady, co-operative worker. P. G. Raven, Dunnville, Ont. 1351-3-10

LIGHT DELIVERY — MATERIALS DElivered for carpenters, painters, etc. By contract or by hour. Reasonable rates. Phone G 2304.

MIDDLE-AGED GENTLEMAN WOULD appreciate job driving part or full time. 23 years' experience as chauffeur; excellent reference. Please phone G7754. 468-tf

Home Building

BUILDING SUPPLIES CONTRACTORS

RED OR GREY CEMENT BRICKS. Rear, 1032 Balmoral Road. 1083-26-34

Birch Panels, ¼"x¼" Thick
Everything For Building
Lumber and Millwork
R. A. GREEN LUMBER CO. LTD.
G7614

BUILDING SUPPLIES CONTRACTORS (Continued)

CEMENT BRICK, FLAGSTONE TILE, cement blocks made to order. Rear 1032 Balmoral. 1083-26-34

HOME BUILDERS' BARGAINS
Sorry we cannot splash any big half-price ads in building materials, the house styles don't change often enough and goods are still scarce. However, we can offer many long hours of winter enjoyment in planning that future home of yours and here it is:
BRITISH COLUMBIA HOMES—Compiled in Vancouver to suit B.C. conditions. Contains over 30 plans of bungalows and semi's, many approved and being built under N.H.A. specifications. Homes of all styles, conventional, rambling, ranch type and modern flat roofed. Floor plans from 600 to 1,400 sq. ft. Price, $1.25, postpaid anywhere.
UNIVERSAL HOMES—The popular plan book, hundreds sold in this area. 82 smart floor plans of modern bungalows. Technicolor plates of complete buildings, cuts showing interior fixture arrangements. Price, $1.00, postpaid anywhere.
STYLE TRENDS—Thirty-two plans of assorted bungalows and cottages, all in attractive colors and blocked-in floor plans. Price, postpaid anywhere, 75c.
SUCCESSFUL FARM BUILDINGS — The ideal book for our farmer friends to browse through. Plans of barns, poultry houses, brooders, hog pens and dozens of cuts showing constructions of portable buildings, feed racks, etc. Price, postpaid, $1.00.
FREE . . . FREE . . . FREE
With every purchase of a plan book we are giving away a copy of "HOW TO PLAN THE HOME YOU WANT." A 32-page booklet describing the things to include in your home planning. To the first-timer an invaluable help to avoid many mistakes made by others. Shows numerous illustrations of home planning helps. Included free with any plan book purchase, but can be bought separately for 25c postpaid.
STEWART & HUDSON
Retail Lumber and Building Supplies
VICTORIA DUNCAN NANAIMO
Address all inquiries to 405 Gorge Rd., Victoria, B.C., B2171

There's an offer in the TIMES CLASSIFIED ADS today you may be interested in.

Merchandise

25 FOR SALE—MISCELLANEOUS

ANOTHER BIG COLLECTION
A Butcher's Hanging 30-lb. Scale $15.00
A Bench Grinder, Two Stones 5.00
A Large Size Pipe Vise 8.50
JACK'S—1421 BROAD

APPLES—GOOD COOKERS AND KEEPers. $1.50 box. Bring containers. Yardley, opposite Gordon Head School, Tyndall Avenue. 1503-2-10

BEAUTIFUL ENGLISH CHINA
CUPS AND SAUCERS (Semi-porcelain) 75c—$1.25
BONE CHINA CUPS AND SAUCERS $1.35—$7.95
CREAM AND SUGAR SETS $1.25
21-PIECE CHINA TEA SET $16.95 and up
Shipment of Royal Doulton Bunnykin Ware
MACDONALD'S LIMITED
(Chinaware)
[illegible]
"Where All Victoria Shops"

BUY, SELL, RENT—CEMENT MIXERS, trailers, garden tractors, power tools. Shelbourne Woodworking and Equipment. B2214. tf

DUSTLESS FLOOR SANDER FOR RENT. Sand your own new or old floors at low cost. Machine delivered free. Albion 45X. 1061-26-23

CIRCULUX, LIKE NEW, $140. PHONE G 9237. 1337-6-14

FOR SALE—AUTOMATIC HAND SAW filer. Ira Becker & Son, 648 Cormorant St. 1297-6-11

FOR VENETIAN BLINDS AND SUPplies, Pacific Venetian Blind Co., 1113 Fort.

G.M. PUSH-BUTTON CAR RADIO—Will fit late model G.M. car. E0976. 1387-3-13

GOOD ROAD GRAVEL DELIVERED. Phone Colquitz 196X.

HORNET POWER CHAIN SAW LIGHTest weight two-man saw, 60 lbs. Lowest price $400. Speed, reliability and easily convertible for belt power. B.C. Roofers and Agencies. E6822

LOVELY COPPER AND BRASS WOOD basket; graceful brass jardinieres. B. M. Zarry, 1415 Government. B3513.

OILSKIN CAPES, LEGGINGS, HATS, suits. F. Jeune & Bro. Ltd., 570 Johnson St. G4632.

PORTABLE SEWING MACHINE, GAS range, wood and coal range, parlor heaters. Zarry, 1615 Government St.

PREWAR PRICES ON BOYS' C.C.M. matched ice skates, a few only. Excellent values! Also, girls' skates, in small sizes. Limited number of used ice skates in varied sizes. Harris Bicycle Shop, 785 Fort. G7824. 1246-tf

ROUND OAK HEATERS, TWO RANGES, two circulators, hand washing machine. Zarry, 1615 Government St.

RUBBER STAMPS QUICK AT DIGGON'S. tf

SECOND HAND ELECTRIC IRON. GOOD condition. Box 1518 Times. 1518-6-16

SOMETHING NEW
SANTA ANITA POTTERY
BREAKFAST SETS IN A WIDE RANGE OF VIVID COLORS
Very Different and Very Attractive
SERVICE FOR FOUR—22 PIECES $13.95
SERVICE FOR SIX—38 PIECES $19.50
McLENNAN, McFEELY & PRIOR LIMITED
1400 Government G1111

STOREKEEPERS — PROTECT YOUR linoleum floor by waxing and polishing regularly. Phone Gregg's. G5023 tf

THE VILLAGE EXCHANGE, 3190 Quadra Street. Good used furniture bought, sold and exchanged. Phone G 4994. 1051-26-23

WRINGER ROLLS FOR ALL MAKES of washers. Taylor & Co., 828 Fort.

4 600x16 WHEELS, TIRES, TUBES, white rims. Donaldson, G 3441. 1514-3-11

CLOTHING

Interlined Hunting and Fishing Coats Of Duck, Lined With Oilsilk, $12.50
WILSON & LENFESTY
1225 Government G6411

TUXEDO AND FULL-DRESS SUITS FOR rent. 623 Yates St.

There's an offer in the TIMES CLASSIFIED ADS today you may be interested in.

RADIO PROGRAM

KVI	570	KPO	680	KJR	950	KNX	1070
CJOR	1600	KIRO	710	CKWX	980	CBR	1140
KGW	620	KGO	810	KOMO	1000	KSL	1160
KFI	640	CJVI	900	CFCN	1010	KOL	1300

Tonight

5.30 Harry W. Flannery—KIRO. Voice of Firestone—KOMO. Jack Armstrong—KJR. Singing Sam—CJVI. The Mazie Slippers—CBR. Easy Listening—CJOR.

6.00 Radio Theatre—CBR, KIRO. Tony Freeman Presents—KOMO. Music by Bovero—KJR. Dance Time—CJOR. News—CJVI.

6.30 Victor Borge—KOMO, CJOR. Radio Theatre—CBR, KIRO. World Security Workshop—KJR. Little Concert—CJVI.

7.00 Screen Guild—KIRO. Contented Hour—KOMO, CJOR. Concert Hall—CJVI. Lone Ranger—KJR. News—CBR.

7.30 Bob Hawk Show—KIRO. Dr. I. Q.—KOMO. Sherlock Holmes—KJR. Bert Niosi's Orch.—CJVI, CJOR. Recital Time—CBR.

8.00 Lowell Thomas—KIRO. Lum and Abner—KJR. Supper Club—KOMO. Light Opera—CJVI. Canadian Cavalcade—CBR. Dick Disnecker—CJOR. Jack Smith—KIRO, 8.15. Fleetwood Lawton—KOMO, 8.15.

8.30 Cavalcade of America—KOMO. Joan Davis—KIRO. Stump the Authors—KJR. Harmony House—CBR. Northern Electric Show—CJOR. CJVI.

9.00 Telephone Hour—KOMO. Whistler—KIRO. Drs. Talk It Over—KJR. Reflections in Music—CJVI. Farm Forum—CBR. Vox Pop—CJOR.

9.30 Inner Sanctum—KIRO. Across Horizons—KOMO. News—KJR. Hit Parade—CJVI. Biltmore Hotel Orch.—CBR. Allan Roth—CJOR.

10.00 Magic Hour—KJR. Five Star Final—KIRO. Richfield Reporter—KOMO. Six for One—CJVI. News—CBR. CJOR.

10.30 Say It With Music—KIRO. Our Duty—KOMO. Magic Hour—KJR. Hollywood Studio Orch.—CBR. Concert Hour—CJOR. News—CJVI.

11.00 News—KOMO. Music in the Air—KIRO. Ciro Club Orch.—CBR, KJR. Concert Hour—CJOR. All Star Dance Parade—CJVI.

Tomorrow

7.30 Bob Nichols—KOMO. Bob Garred. News—KIRO. James Abbe—KJR. News—CJVI.

Tonight's Highlights

5.30—Eugene Bossart is soloist on Voice of Firestone—KOMO.

6.00—Charles Coburn, Tom Drake, Hume Cronyn and Beverly Tyler in "The Green Years" on Radio Theatre—CBR, KIRO.

6.30—Kay Kyser is featured guest on Victor Borge Show—CJOR, KOMO.

8.00—Marion Hutton fills guest spot on Supper Club—KOMO.

8.30—Ralph Bellamy and Louise Albritton in "Prairie Burner" on Cavalcade of America—KOMO.

9.00—Josef Hofman is heard on Telephone Hour—KOMO.

8.00 Fred Waring—KOMO. Breakfast Club—KJR. News—CBR, CJOR, CJVI. KIRO. Breakfast Club—CBR, 8.15.

8.30 Grand Slam—KIRO. Jack Berch—KOMO. Good Morning Again—CJVI. Breakfast Club—KJR, CBR. Billy Browne—CJOR.

9.00 Kate Smith—KIRO. Joyce Jordon—KOMO. News—CJVI, CBR, KJR. Shut In—CJOR.

9.30 Helen Trent—KIRO. Homekeeper's Calendar—KOMO. Morning Concert—CBR. Six for One—CJVI. The Big Corral—CJOR. Tom Breneman—KJR.

10.00 Big Sister—KIRO. Frankie Carle—KOMO. Through the Looking Glass—CJVI. Music by Goodman—CBR. The Big Corral—CJOR. Galen Drake—KJR. Happy Gang—CBR. 10.15

10.30 Dr. Malone—KIRO. My True Story—KJR. News—KOMO. The Big Corral—CJOR. News—CJVI. Happy Gang—CBR. Drama for Today—CJVI. 10.45

11.00 Second Mrs. Burton—KIRO. Today's Children—KOMO. Hymns of All Churches—KJR. Smilin' Jack—CJOR. Make Mine Music—CJVI. CBR Presents—CBR. Smilin' Jack—CJOR.

11.30 Women in White—KOMO. Lone Journey—KIRO. Listening Post—KJR. Household Counsel—CBR, CJVI. Woman's World—CJOR.

12.00 Life Can Be Beautiful—KOMO. News—KIRO, KJR. Hoosier Hotshots—CJVI. B.C. Farm Broadcast—CBR. Noontime Melodies—CJOR. Al Smith—CJVI, 12.15.

12.30 Pepper Young's Family—KOMO. Country Correspondent—KIRO. Edwin C. Hill—KJR. News—CJVI, CBR, CJOR.

1.00 Backstage Wife—KOMO. Backstage Wife—KOMO. Kenny Baker Show—KJR. Memory Time—CJVI. Concert Hour—CBR. Famous Voices—CJOR.

1.30 Lorenzo Jones—KOMO. Money on the Line—KIRO. Artists Of Tomorrow—CBR. Easy Aces—KJR. Six for One—CJVI. Take It Easy—CJOR.

2.00 Gateways to Music—KIRO. When a Girl Marries—KOMO. What's Doing Ladies?—KJR. Lady About Town—CJVI. B.C. School Broadcast—CBR. Take It Easy—CJOR.

2.30 Meet the Missus—KIRO. Just Plain Bill—KOMO. Bride and Groom—KJR. Sheila Presents—CBR. Rhythmaires—CJOR. Devotional Period—CJVI.

3.00 Home Edition—KIRO. Road of Life—KOMO. Ladies Be Seated—KJR. Western Five—CBR. News—CJOR. Rhythmaires—CJVI.

3.30 Aunt Mary—KOMO. South Americana—KIRO. News—KJR. Aunt Mary—CJVI, CJOR. Serenade—CBR. Billy Browne—CJOR.

4.00 This Woman's Secret—KOMO. 900 Club—CJVI. Call of the Range—KIRO. Songbook—KJR. Aunt Mary—CJOR. Gisele LaFleche—CBR. Jack Smith—CBR, 4.15.

4.30 Melody Hour—KIRO. Piano Melodies—KOMO. 900 Club—CJVI. Big Sister—CJOR. Sweet Songs—CBR. Musical Toys—KJR.

5.00 Knox Manning—KIRO. Note by Note—KOMO. Terry and the Pirates—KJR. Singing Sam—CJVI. Red River Boys—CJOR. MacMillan Club Quiz—CBR.

FURNITURE

NOW . . . if I was a gal and socially ambitious, wanting to swim with the 400 fishes, I wouldn't aspire via the stable route of jodhpurs or breeches with black or tan boot. Altho I'll admit they look pretty neat, if they've got good hands and a better seat. Or a hard hat, flowing skirt, horsey paddle, nothing is more doggy than the graceful side-saddle. But as I say, if it 'twas me; I wouldn't choose the galloping gee-gee. But go in for something like darts or art; if I had a hankering to B smart.

EVERY HOME NEEDS another chest of drawers. These are of the better kind for only $15.

(continued)

BECAUSE horses have been rather unkind to me, and one I recall whose name I'll not mention, so nearly succeeded in stopped short, upset her joke, 'twas in a field off Foul Bay Rd.; Another time on the Willows beach, the horse in front kept tried to reach. And from her easy trotting pace, she burst forth into a race. I lost the stirrups, these couldn't regain, got shakey knees, a handful of mane.

BEDROOM BARGAIN . . . 19 bedroom suites . . . choose from the walnut or the blonde . . . in 2-tone finish warehoused $119 . . . waterfall styled—plate mirrors.

(continued)

STILL ANOTHER sad occasion. I ended up with quite an abrasion. On a bridal path out by the sea, I brushed against a scrub oak tree. But the saddest story I'll now relate, which happened in front of the Upland's gate. I was out for a canter with a lady. I was on Ginger, she was on Sadie. But as I didn't have any riding boots, I had wound puttees around my "shoots." 'Twas on a Sunday, just about noon. Ginger reared up, sudden and soon. Somehow the puttees slipped off my pegs, and got tangled up in Ginger's front legs.

THIS SEEMS a good spot to plug a Spring Filled mattress . . . just rec'd a shipment in the popular ¾ size. Warehoused $27.50.

(continued)

SADIE decided to race away, on that brisk and beautiful Sun-day. Which of course roused Ginger's blood, a former racehorse (hrs at stud). Well right across from that 17th green, no funnier sight you've ever seen: With me sprawled beside my gee-gee, suddenly stopped short by the tangled puttee. Now wound tight around both front knees, causing him to suddenly freeze. So—as I say, if I was Mary, and not "Morse," I'd rather B a tramp than "crash" on a horse.

HUMBER BROTHERS
furniture
in the heaney warehouse opp. courthouse bastion st.

YOU'LL FALL for one of these davenports . . . with or without matching chairs.

THIS WEEK'S SPECIALS INCLUDE:

BUNK BEDS, hardwood: unpainted	$34.50
Kitchen cot-chez	23.50
Unpainted magazine rack tables	5.95
4x7 Indian dhurrie	19.50
Carpet sweepers	6.30

5 only 10-PIECE BEDROOM GROUPS
This attractive suite includes—
4-piece bedroom suite consisting of double bed, chiffonier, vanity and bench;
1 Simmons spring;
1 spring-filled mattress;
2 pillows;
1 boudoir chair;
1 boudoir lamp.
10 pieces, all for $199.00.

HOME FURNITURE COMPANY
925 Fort E9921 Above Blanshard

CHESTS OF DRAWERS
WHITEWOOD
Four-drawer Sets in Modern Design
$14.95 and $16.50
Well Sanded—Ready for Finishing
CHAMPION'S FURNITURE LIMITED
727 Fort Street, Victoria, B.C.

It's a Fact—We are willing to pay you cash the original price you paid for that good used or new furniture you purchased just a few years ago.
LEADBETTER'S 705 Johnson
(Opp. Government Liquor Vendors)
Phone G4424 Home B3644

A SMALL QUANTITY OF BLUE HAIR AX rubber beautifor 9x12 Persian rug, like new; 9x12 brown Axminster; 6x9 wine broadloom; rose and beige 8x10 British India; 6x9 Sarouk; Belgian 6x9, and three small Persian throw rugs. "Rug and upholstery cleaning and repairs. Three-day service." Carpetorium Co., 1025 Cook St. E2661.

FURNITURE (Continued)

Just a Few of the Values in
THE STANDARD JANUARY CLEARANCE SALE

SECTIONAL CHESTERFIELD SUITE—
Four sections covered in striped damask; slightly soiled. Regular $270.75, now $195

TABLES AND CHAIRS—
End Tables. Regular $5.50, for $2.90
Occasional Chairs. Regular $37.50, now $29.75

A good showing of Drapery Remnants. Many lengths sufficient for draperies. Real reductions.

STANDARD FURNITURE CO.

DIGNITY AND BEAUTY COMBINES IN THESE OCCASIONAL CHAIRS

ARM CHAIR—Walnut arms and legs, spring-filled, upholstered in velour or tapestry.
$16.50

ARM CHAIR—With handsome natural maple arms and legs, upholstered in velour.
$37.50

Upholstered in homespun.
$32.50

LOVELY ARM CHAIR—In mahogany, spring filled and covered in dainty petit point.
$69.50

LOS ANGELES OCCASIONAL CHAIRS—Spring-filled seat, tapestry covering.
$46.50

KROEHLER FAN-BACK ARM CHAIR—Upholstered in pale green and cream, or cream and rose homespun.
$69.50

KROEHLER REST ROCKER AND OTTOMAN—Upholstered in powder blue silk mohair.
$79.50

MEXICANI ROCKER—In sun tan maple, upholstered in gay stripes on a cream background.
$67.50

MURRAY ROCKER—Especially comfortable, upholstered in velour, including the arms.
$50.00

McLENNAN, McFEELY & PRIOR LIMITED
1400 Government St. Phone G1411
Private Exchange Connecting All Departments

WILL NOT BURN OR TARNISH!
JUST RECEIVED—FIVE ONLY
MODERN KITCHEN TABLE SETS
Seats Four. Plastic Table Top and Seat Covers. Attractive
$36.50
MACDONALD'S LIMITED
1121 Douglas (Corner View)
"WHERE ALL VICTORIA SHOPS"

NEW ARRIVALS
In Bedroom Suites
1947 Styles — Ultra Modern
Walnut, Mahogany, Maple, Wheatstraw Finishes
These Suites Are Available from
$99.50 to $259.50
Also Available in Twin Beds
VOGUE FURNITURE HOUSE
"Where Customers Send Their Friends"
Phone G3111 860 Yates Street

EXTRA SPECIAL!
Kroehler Built Converto Couch and Chair, $119
POOLE'S FURNITURE STORE
1317 Broad St. E6952

FURNITURE (Continued)

ATTENTION — BEST CASH PRICES for furniture, stoves and tools. B. Louis, furniture 729 Johnson St. B3925.

BRAND NEW NINE-PIECE WALNUT dining-room suite. Box 1501 Times. 1501-3-10

CHESTERFIELDS MODERNIZED AND re-covered. Free estimates. Hagel's Chesterfield House, 536 Johnson. G3042.

FOR AUTO TOP LEAKS OR CUSHION repairs, see Ernie Sanders. E4415

IF YOU WISH TO DISPOSE OF YOUR furniture, etc., antique or modern, consult us. We will either buy outright or sell for you. Fred Smith & Co., auctioneers. G4913.

ONE ROCKING CHAIR, WITHOUT arms, low straight back chairs, kitchen chairs. 1344 Hillside.

PRIVATELY — 2-PC. CHESTERFIELD suite, 3 Wilton rugs 9x12, breakfast table and four chairs, solid walnut china cabinet, kitchen utensils, card table, 6-pc. ivory and black dinette set. For information, G6564. 1612-2-10

SPRING-FILLED MATTRESSES, REbuilt, repaired, recovered reasonable and reliable. Bed and upholstered springs repaired. Capital Mattress Shop. Phone G8625. tf

TWO-PIECE WINE VELOUR CHESTERfield suite $145; almost new studio couch $59.50. Holland Bros., 824 Fort. E6913.

STOVES and FURNACES

AAB'S FOR STOVES AND HEATERS
WOOD AND COAL, GAS
REASONABLE PRICES
381 JOHNSON G5192

BOILERS CONNECTED, STOVES, FURnaces repaired. Day, night. G6401.

DRUM HEATERS—DON'S WELDING Shop, 526 David St. E4425. 903-26-16

JACKET HEATER—EXCELLENT CONDItion. B1769. 1379-1-10

OIL BURNERS—WE SELL, SERVICE and install in kitchen ranges. Call Boyle & Rogers. G7514. 1378-6-15

SOUTHALL STOVE CO.
Sawdust Burners, Coal Stokers, Oil Burners
Stove and Furnace Repairs—Boilers
1321 GOVERNMENT ST.

WANTED—500 RANGES. HIGHEST prices paid. Peden Stove Store, 723 Johnson St. E1451.

WE ARE AGENTS FOR GENUINE McClary repair parts. Carter's Stove Store, 822 Fort St. E3511.

26 BICYCLES, MOTORCYCLES

AUTOCYCLE SPECIALIST—COMPLETE repair service. W. J. Gawne, 1053 View St. G4032.

BARGAINS!
In Used Wind Screens, Lap Robes, Tires and Batteries
Also a Large Selection of Motorcycles
R. SHANKS & SONS 921 Fort St.

BICYCLES IN STOCK—NEW AND USED bicycle and autocycle repairs. Keys and lock repairs. Harris', G7324, 785 Fort Street.

BICYCLE REPAIRS AND SUPPLIES—Crowther Bros. 834 Yates (near Atlas)

BICYCLE REPAIRS—ALL WORK GUARanteed. Bernard Ltd., 1410 Douglas. G5911.

FOR SALE—MOTORCYCLE, 1930 INdian. Good condition. What offers? 1549 Clawthorpe Street. 1510-1-10

ROBINSON'S
FOR
BICYCLES
ACCESSORIES
AND REPAIRS
CARRIAGES RENTED
25c DAY
1220 BROAD ST. PHONE E6212

27 MUSICAL INSTRUMENTS

CAVE PIANO STORE WILL PURCHASE your used piano for cash. 745 View. G2812.

FULL STOCK OF MODEL SUPPLIES now on hand. P. R. George, 714 Pandora. E6424.

USED PIANO REQUIRED—SMALL PREferred. E7410. 1055-26-23

SURVEYS SHOW THAT WOMEN WHO shop the Times Classified first save more! Make your TIMES Want Ad. large enough

28 RADIOS

HBC RADIO REPAIRS
E7111
PROMPTNESS IS OUR MOTTO
A COURTEOUS RADIO TECHNICIAN WILL CALL AT YOUR HOME

A WINTER RADIO SERVICE — Satisfaction guaranteed. All types of electrical repairs. 735 View St. G6522

AUTHORIZED WESTINGHOUSE
RADIO AND APPLIANCE SERVICE
Reasonable Prices — Quick Service
McLENNAN, McFEELY & PRIOR
1400 Government Phone G1111
Private Exchange Connecting All Departments tf

RADIO SERVICE
HAROLD C. GEORGE E4421
719 PANDORA

RADIO REPAIRS

HAVE YOUR RADIO FIXED NOW BY competent, experienced technicians. Quick service. Standard prices. Fletcher Bros. G7148. tf

FOR RADIO SERVICE, CALL B.C. Sound and Radio Service. E4731.

JUNCTION RADIO SERVICE—REPAIRS by expert technician. Quick service. B1822. tf

KENT'S LTD. EXPERT RADIO SERVice by skilled technicians and the most modern testing equipment. Phone E7104. 641 Yates St.

RADIO SERVICE REPAIRS AND parts. James Bay Radio, Hypsi.

32 WANTED—MISCELLANEOUS

"A" DON'T DECIDE UPON THE FINAL disposal of your antique or modern household furniture, stoves, china, drapes, rugs, etc., until you have read the last paragraph in this column.

BEER BOTTLES, MILK BOTTLES COLlected; large or small quantity. E3747. 1289-6-11

CASH FOR OLD OFFICE FURNITURE and equipment. Diggon's, Gov't. St.

CHINA TEACUPS, ETC., MODERN OR antique. Skinner & Cran, 621 Fort St. Phone E4616. 1308-1-10

COLLECTOR WANTS GOOD OLD SILver and china. Phone Belmont 617, P.O. Box 73, Victoria. 1455-26-31

HIGHEST PRICES FOR YOUR OLD gold. Rose's Ltd., 1317 Douglas.

HIGHEST PRICES PAID FOR YOUR old rugs. Carpetorium Co., 1025 Cook St. E2661. tf

WANTED—USED FURNITURE HOLland Bros., 824 Fort. E6913. tf

WANTED — MEN'S USED CLOTHING. Best prices paid for men's suits. E5811. tf

WE BUY ESTATES OF JEWELRY AND antiques, large or small. K. A. McLeod Co. Ltd., the Old Gold Shop. G2724.

WILL PAY 1c EACH FOR GOOD WIRE coat hangers. Nu-Way Cleaners Ltd.

"Z" THIS IS THE LAST PARAGRAPH of this column. When ready to dispose of your unwanted, good quality household effects, phone FREEMAN of Fendon, who will either purchase outright for cash at your own fair valuation, or sell for you for more money, by Auction. Complete or part homes handled with promptness and squarest dealing in B.C. Phone G2241.

33 DOGS and CATS

A GOOD-SIZE DOG KENNEL—NEW and painted, $7.50. E4756. 1360-2-12

ATTENTION — DOGS AND CATS boarded in Victoria's newest, most modern accommodation. Sanitary individual quarters for 50. Dogs bathed and groomed. Oakcrest Farm Kennels, Burnside Road, half mile past Helmcken. Colquitz 0192M. tf

BUCCLEUGH KENNELS—REG. COCKER spaniels at stud; red gold, black; best American bloodlines. Bathing, trimming and defleaing. 1186 Craigflower. G8876. tf

REGISTERED CAIRN, FEMALE, 16 months. Cole, 161X. x-tf

SMART KERRY BLUE TERRIER PUPpies for sale. G4550. 1084-26-24

34 CANARIES, CAGED ANIMALS

BEAUTIFUL OUTSIDE AVIARY WITH small, well built building. Breeding cages, 20 canaries (singers and hens), including some white. Bargain at $60. Apply 2829 Shelbourne St. 1481-1-10

MINDODO AVIARIES HAVE A LARGE assortment of lovely canaries at reasonable prices. 2958 Beach Drive. E5897. 1269-26-23

37 BOATS and ENGINES

MODERN CRUISER—FULLY EQUIPPED, all accommodations. Owner must sell at once; $3,900. Cabin 20. Victoria Auto Court. 1457-6-11

MARINE BOW, STERN AND SIDE lights, all sizes, galvanized and brass. Also cabin fixtures.
SHIP CHANDLER'S (McQuade's) LTD.
1214 Wharf St. Phone E1141

Your Boat Designed and Built to Order
Engines, Machinery and Boats Repaired
Welding and Cutting
FOSTER'S SHIPYARDS
419 Bay St. Phone E6462 753-26-11

ANGUS MARINE
Johnson Iron Horse Engines
¾ h.p. $50.75, 1½ h.p. $69.50
Lauson 1½ h.p. $85.50
Atlas Lighting Plants
500W 6V. 500W 32V. 1,000W 110V.
Wisconsin Engines!
3 h.p. $135 4 h.p. $150
5 h.p. with clutch $200. 6 h.p. $175
9 h.p. $235. 31 h.p. with clutch $515
Phone G7431 1126 Wharf St

VOGLER BROS. SEACRAFT
Immediate Delivery
ONE 7-Ft. Dinghy
ONE 12-Ft. Carvel Power Boat
TWO 16-Ft. Power Boats
Terms in Accordance With W.P.T.B.
546 Johnson E0412

AVAILABLE NOW
GENERAL MOTORS INDUSTRIAL and MARINE ENGINES
SIX-CYLINDER 90 H.P. OVERHEAD VALVES
WILSON LIMITED
925 Yates St. Phone E1107

37 BOATS and ENGINES (Continued)

1947 BLUE RIBBON CHAMPION OUTBOARD MOTORS
NOW IN STOCK
SEE THEM AT LOCAL DISTRIBUTORS
VICTORIA SUPER SERVICE LTD.
Johnson at Blanshard St. E7155 tf

38 POULTRY SUPPLIES

R.I. RED HATCH EGGS—ALL-ROUND good stock; 10c each at farm. Stavrman, 26 Leigh Rd., Lanzford Lake. 1105-26-25

"THE CHICKS WHICH GIVE RESULTS"
are bred and hatched to produce eggs in larger quantities. Eggs in larger quantities are needed to fill Canadian Export Contracts. The Contracts call for more fall eggs than previously. Early hatched chicks are needed to supply this established market. Order January, February and March chicks NOW. Our Service Department will be pleased to help you in deciding the best date to have your chicks delivered. Prices and particulars of breeds upon request — and remember—
"It's Results That Count"
RUMP & SENDALL LIMITED
Box 1, Langley Prairie, B.C.
gen.-1-10

40 LIVESTOCK

LIVESTOCK HAULING AT REASONABLE rates. Anywhere; anytime. Phone E7264.

41 MACHINERY

DEWALT WOODWORKING MACHINES
3, 5, 7½ h.p., single and 3-phase
All types cutting tools, attachments
Limited number of
Parks 12x4" Thickness Planers
Heavy Duty Pony Planers 20x10
6" Buzz Planer-Jointers
15" Bandsaws
20" Davis & Wells Bandsaws on stand
18" Wysong & Miles Disc Sanders
For best delivery all types woodworking and contractors' equipment, see direct factory representatives.
DEWALT DISHER CORPORATION LTD.
402 West Pender Street,
Vancouver, Canada 1-10

Automotive

49 AUTO SERVICE DIRECTORY

AUTO FRAME AND FENDER STRAIGHTENING
WHEEL ALIGNING AND BALANCING
AUTO PAINTING BODY WORK
MOONEY'S BODY SHOPS
514 Cormorant St. Phone E4177
1128 Vancouver St. Phone B1213
No Job Too Large or Too Small

FOR AUTO TOP LEAKS OR CUSHION repairs, see Ernie Sanders. Phone E4415.

CARBURETOR SPECIALISTS — Expert repairs. Chet Dowman, 724 Johnson. E1411.

51 AUTOMOBILES

THE HOME OF DODGE, DESOTO
PARTS, SALES AND SERVICE
J. M. WOOD'S MOTORS
836 JOHNSON ST.

AUTOMOBILE FINANCING
Conditional Sales, Agreements Discounted
Rate Reasonable Quick Decisions
ISLAND FINANCES LTD.
1112 Broad St. G7171

NASH
SALES and SERVICE
Complete Stock of Nash Parts
Specialized Nash Mechanics
Also Expert Repairs on All Makes of Cars and Trucks
VICTORIA SUPER SERVICE LTD
Blanshard at Johnson E1155

FOR LATEST NEWS
ON FORD and
FORD'S "MONARCH"
NATIONAL MOTORS LTD.
819 Yates Street

AVAILABLE NOW
General Motors
Industrial and Marine Engines
Six-cylinder 90-H.P. Overhead Valves
WILSON LIMITED
925 Yates St. E1107 tf

CHEVROLET
BIG CAR VALUE
AT LOWEST
PRICE
WILSON LIMITED
915 YATES E1107
CHEVROLET OLDSMOBILE
CADILLAC

BUICK PONTIAC & G.M.C.
TRUCKS
SALES AND SERVICE
FENDER AND BODY REPAIRS
WASHING, SIMONIZING, PAINTING
LUBRICATION AND GAS SERVICE
DAVIS MOTORS LTD
General Motors Parts Distributors
900 FORT ST. G2134

ATTENTION—CASH PAID FOR GOOD used cars of any make. Davis Motors Ltd., 900 Fort St. G8184.

51 AUTOMOBILES (Continued)

TRUCK
TIRES
AVAILABLE
GLADWELL MOTORS
Mercury and Lincoln
Cars and Trucks
971 Yates St. B4285

REPAIR WORK PRICED
WHEN YOU LEAVE YOUR CAR
No after Job Shock when we do your repairs. 75% of our customer-labor work is quoted when you leave your car. Drive in today and have your car put in A 1 Mechanical condition.
McLEOD-LUMSDEN MOTORS LTD.
Plymouth-Chrysler-Fargo Sales and Service
Chrysler Parts and Accessories
Yates and Quadra G1144

GENERAL JUMBO TIRES
RE-CAPPING
DICKINSON & DUNN
Tire Experts
Blanshard and Pisgard Sts.
B4522 2-10

HYDRAULIC BUMPER JACKS MAKE TIRE CHANGING EASY
ALLOW US TO DEMONSTRATE
JAMESON MOTORS, LIMITED
740 BROUGHTON ST. tf

VETERAN, WITH FOUR YEARS OVER seas service, needs car badly for business. Cash. Phone G2511. 9645-tf

1815 DOUGLAS ST.—AUTOMOBILE insurance is our specialty. Ted Hawkes & Co. G8175 or eves. G5116. tf

1930 MODEL A FORD—IN EXCELlent condition; serial number CA590626; good tires. Will trade for late sedan or sell for cash. Inquire at Mooney's Body Shop, Cormorant St. 1186-13-12

Rentals

55 HOTELS

CLOVELLY EXCLUSIVE GUEST HOUSE. A home away from home. Well furnished rooms, quiet surroundings, winter rates. E3906. 1043-26-23

56 ROOMS WANTED

FURNISHED SUITE OR LIGHT HOUSEkeeping room for quiet young couple. G8692. 1458-3-10

58 ROOMS, BOARD

ROOM AND BOARD FOR TWO PERsons willing to share room. G3075. 1374-1-10

ROOM AND BOARD FOR HIGH SCHOOL girl, reasonable, in exchange for light duties. E1366. 1372-3-12

59 ROOMS—FURNISHED

ONE FURNISHED ROOM; CLOSE IN. G1867. 1373-2-11

WELL FURNISHED BED-SITTING-room; hot water heating; very central; men only. 713 Vancouver. 1388-3-12

61 SUITES WANTED

FOUR ADULTS, FROM BANFF, NEED three or four-room furnished apartment or small house; non-drinkers; excellent care guaranteed. H. Kyle, Dominion Hotel. 1330-2-12

WANTED—FURNISHED OR UNFURnished apartment by married couple, no children; rent about $70; references. Box No. 1476 Times. 1476-6-12

WANTED — ONE-ROOM APARTMENT with bathroom, furnished or unfurnished. Call B4781. 1364-4-12

WANTED—SUITE WITH KITCHENette, bedroom, living-room; no children, non-smokers and drinkers. Box 1200 Times. 1225-tf

WANTED — TWO-ROOM FURNISHED or unfurnished flat; moderate rates; close in, near P.B. preferred; two business adults. Box 1529 Times. 1529-3-12

WANTED TO RENT—TWO-BEDROOM suite or duplex, furnished or unfurnished; best bank references. Box 1464 Times. 1464-6-11

64 HOUSES WANTED

UNFURNISHED OR PARTY FURNISHED house or apartment urgently needed by ex-serviceman, in responsible steady job, and wife; no children. G1983. 1484-6-12

WANTED TO RENT
UNFURNISHED
HOUSE
APARTMENT
OR
DUPLEX
BY QUIET, RESPECTABLE
FAMILY OF THREE.
REFERENCES
PLEASE CALL E9473 tf

$30 REWARD FOR INFORMATION leading to renting of house or duplex, preferably in Oak Bay. E6289. 1488-3-10

JEEVES' BROS. TRANSFER AND STORAGE
Furniture and Piano Moving
Local and Long Distance
Baggage, Packing, Crating and Shipping
Phone E9832

67 OFFICES FOR RENT

OFFICES

IT IS PROPOSED TO ACQUIRE and reconstruct the Davie Building, 1112 Langley St., providing 12 modern offices on plans prepared by Hugh. C. Perram, M.R.A.I.C., suitable for legal, surveyors and manufacturers' agents' offices. Those interested in acquiring space with security of tenure, consult
ALFRED CARMICHAEL & CO. LTD.
1216 Broad St.
No Phone Information
Real Estate and Insurance Agents

OFFICES FOR RENT (Continued)

OFFICE DESK SPACE IN CITY BLOCK, use of phone, typewriter. Suit public notary or bookkeeper. Phones E2144, G6731. 1522-2-10

OFFICE SPACE FOR RENT ON STORE Street, approximately 12 by 15 feet. Apply Box 1314 Times. 1314-tf

WE HAVE OFFICE SPACE TO RENT—E9724. 1363-6-12

72 MONEY TO LOAN

ADVICE AND INFORMATION ON mortgage loans given without obligation. Ted Hawkes & Co., 1815 Douglas. G8175. tf

FUNDS ON HAND AND IMMEDIATELY AVAILABLE FOR MORTGAGE LOANS.
Large and small amounts, low interest, quick decisions, reasonable charges. N.H.A. applications received. Agreements and mortgages purchased.
P. R. BROWN & SONS LTD
1112 Broad St. Phone G7171 tf

ANY REQUEST FOR A MORTGAGE appreciated. Pemberton Holmes Ltd., 625 Fort St. G8124.

A HOME OF YOUR OWN
THROUGH A K. & S. LOAN
National Housing Loans, repayable monthly over 10, 15 or 20 years at new low rates
KER & STEPHENSON LTD
909 Government St. Phone G4127

A NATIONAL HOUSING ACT 4½% LOAN
A FIRST MORTGAGE PRIVATE LOAN
A BUILDERS' PROGRESSIVE LOAN
ASK US FOR COMPLETE DETAILS
GILLESPIE, HART & CO. LTD.
Established 1911
611 Fort St. Phone G1181

73 VACANT LOTS

LOT FOR SALE—NORTH QUADRA. E0976. 1266-6-11

Real Estate

78 BUSINESS OPPORTUNITIES

PHOTO STUDIO
Completely equipped in every respect. The rent is $50 monthly with a five-year lease. This is a going concern and the books are open to inspection. There is over $2,000 invested in stock and equipment. The location is excellent and the returns good. Some terms will be given to a responsible buyer. Full price is $2650
WALSH & COMPANY
114 Campbell Bldg.
Corner Fort and Douglas Streets
Phone G3422

CITY CAFE
In the heart of the city, and showing a surprisingly good turnover and net revenue. Price includes all stock and fixtures. This is definitely in the proper location and is well worth considering. Being offered for only $9000

ROOMING HOUSE BUSINESS
Close to the Parliament Buildings. Showing a net return of $118 per month after all expenses, including rent, have been paid. Price includes all furniture. Full price $1500
THE B.C. LAND AND INVESTMENT AGENCY LTD.
922 Government St. Phone G4111

EXCEPTIONAL INVESTMENT OPPORTUNITY—ISLAND HIGHWAY
THREE BUNGALOWS AND ONE ACRE—One is a six-room bungalow, another is a four-room bungalow, and a third is three rooms. These are modern homes. The four-room bungalow has hardwood floors and Pembroke bath. FULL PRICE $9500
Vacant Possession of the FOUR-ROOM BUNGALOW
LANGLEY REALTY COMPANY
216 Central Bldg. E8625

LISTINGS WANTED

LISTINGS WANTED
"Buyers Waiting"
FOR HOMES OF ALL SIZES
and prices in all parts of Greater Victoria. If you have property for sale any place in Esquimalt, Oak Bay, Saanich or Victoria, please let us have particulars of same
L. M. ROSEVEAR & CO. LTD.
110 Union Bldg.
612 View St. Phone G6041 tf

83 HOUSES WANTED

ALL CASH
We have cash buyers waiting for houses in Oak Bay, Fairfield, Foul Bay, Esquimalt and other parts of Victoria. For quick sale, let us have particulars of your property.
THE B.C. LAND
And Investment Company Ltd.
922 Government St. Phone G4111

ALL LISTINGS GUARANTEED VIEWED AND OUR OPINION GIVEN WITHIN THE HOUR. CALL TED HAWKES & CO. AT G8175, OR EVES., MR. FOSTER, B1592. tf

CASH FOR A FOUR OR FIVE-ROOM bungalow in a nice district. My client (arriving here in a few days) will pay up to $7,000 for a suitable home. Please call Mr. McVey at Ted Hawkes & Co., G8175. Evenings E5227. tf

I HAVE A CLIENT FROM ONTARIO who requires a bungalow of fairly modern style. Price about $6,000. Must have basement and furnace. Gorge district preferred. Please call Mr. Foster at Ted Hawkes & Co., 1815 Douglas St. G8175, B1592. tf

MODERN HOME WITH THREE BEDrooms required in any good part of Saanich, Esquimalt, city or Oak Bay, by naval officer. Cost must be under $10,500, and have automatic heat, or be so priced that automatic heat can be installed, and the total cost not exceed that amount. Please call Mr. Douglas Hawkes, at Ted Hawkes & Co., G8175, or evenings, G5116.

NINE NAVY WIVES STILL WITHOUT homes. Please submit your proposition, $2,000 to $5,000 cash. Post Office Box 441, Victoria. 1318-6-13

POSSESSION NOT REQUIRED TILL July 1—OAK BAY, FIVE ROOMS, required for cash client (south of the Avenue); $8,000 to $8,500; home must have basement and furnace. Please call Mr. McVey, at Ted Hawkes & Co. Phone G8175, or evenings, E4227. tf

RETIRED GENTLEMAN REQUIRES good home with three bedrooms and two or more acres; preferably Gordon Head or Royal Oak; $7,000 to $12,000 cash. Possession not necessary for two to four months. Kindly call Mr. Douglas Hawkes, at Ted Hawkes & Co., G8175, or evenings, G5116.

IF YOU'RE A BUTCHER, A BAKER, A candlestick maker, or any of dozens of other kinds of merchants, you can profit by advertising in the Times Classified Ads.

83 HOUSES WANTED (Continued)

WANTED
For three clients arriving from the east this month who will be buying houses and are prepared to pay cash:
1—Six-room bungalow in Uplands or Oak Bay. Must be modern in all respects. Up to $17,000.
2—Seven to eight-room home, well located in Oak Bay. Up to $15,000.
3—Five to six-room home. Old English style, not necessarily modern, but must be in good location, around $8,000.
A Listing of Your Home Would Be Greatly Appreciated
THE ROYAL TRUST COMPANY
1202 Government St. Phone E4136
Member Real Estate Board of Victoria 3-10

84 HOUSES for SALE

SEVEN-ROOM HOUSE—NEWLY DECOrated inside and out; Fairfield district. Owner, Box 1490 Times. 1490-6-13

30-DAYS' POSSESSION—EIGHT-ROOM modern home, with lovely view from every window; large living-room, den and dining-room, two bathrooms, hardwood floors, basement, garage. Phone G4717. 1235-6-10

FIVE ROOMS—FAIRFIELD—STUCCO BUNGALOW
This lovely home, close to the beach and Hollywood Park, is built on an exceptionally fine lot with separate garage. LARGE FRONT LIVING-ROOM with FIREPLACE, dining-room, kitchen, nook, two bedrooms, unfinished utility room and sunroom combined. Taxes $82. PRICED TO SELL AT $6100
Please call Mr. THORNELOE at G8175

HIGH NORTH QUADRA
WHITE CEDAR SIDING, FOUR ROOMS, NOOK, BASEMENT AND FURNACE. Situated among oak trees. Features include oak floors and fireplace in living-room, two bedrooms, kitchen with nook. Pembroke bathroom. One block to transportation $6100

A really nice little home. Possession Jan. 15, 1947.
(Please call Mr. Douglas Hawkes)
TED HAWKES & CO.
1815 DOUGLAS ST. PHONE G8175
Evening Phones: Mr. Hawkes, G5116, Mr. Foster,

$6300
Good family home, six rooms on one floor — 3 Bedrooms. Living-room. Dining-room, large Kitchen, 3-piece bathroom. Full basement. Fine garden with good fruit trees. Situated High Gorge; 30 days possession.

$3700 CASH
Cosy 4-room Stucco Bungalow. Full basement with furnace. Nice garden. High Doncaster Drive, 2½-mile circle. 30 days. Full price, Pre-war built **$6500**

$6500
Large family home of seven rooms. Wonderful shape inside. Situated on Gorge Road. This is excellent value. 30 days.

Fleming Gardner CO.
304 SCOLLARD BLDG. G 7741
NIGHT, B 4697

FAIRFIELD SIX-ROOM HOME
This house is in excellent condition containing living-room, dining-room, kitchen and toilet on the ground floor. Three good bedrooms and bathroom upstairs. Full basement with furnace and garage. Gas laid on. Taxes $70. One block from bus. Now vacant. An exceptional buy. at **$6500**
Please Ask for MR. PASSMORE
Evenings, E 4253

APARTMENT HOUSE
This is a modern stucco building containing five self-contained suites and apartment for owner. Situated in the Willows district, this investment shows a net return of 9½% at the price of **$18,000**
Please write or call at office for complete information

An Exclusive Listing
JAMES BAY 4 BEDROOMS
This is a 7-room house of the older type, one block from the Parliament Buildings. It is in excellent condition. Good plaster, fresh paint and paper. A large apple and pear tree in the garden. Taxes $31.50. Occupancy within 30 days. Price **$3500**
Please Ask for MR. SEEDHOUSE
Evenings, E 8497

Island Investment
COMPANY LIMITED
GROUND FLOOR, PEMBERTON BLDG.
1006 BROAD ST. PHONE G 7146-7
FIRE, AUTO AND LIABILITY INSURANCE

Victoria West
TO CLOSE AN ESTATE
Overlooking the harbor. To be sold with vacant possession. Large five-room cottage. Property 120x120. Yearly taxes about $100. Both houses are rented. Title clear. Price **$5250**

H. G. Darby & Co. Ltd.
634 VIEW ST. (Opp. Speiler's) E 6241
Evenings Phone Wilton Dalby, E 7416

OAK BAY HOUSE
Oliver Street, just off Windsor. Well-built family home in excellent condition.
Bright sunny rooms consisting of living-room, dining-room, kitchen and pantry on ground floor and three good-sized bedrooms and bathroom up. Light floors. Full basement, hot-air furnace and garage. Very useful finished room off basement.
Possession April 1, 1947.
PRICE **$8400**

THE ROYAL TRUST COMPANY
1202 Government Street—Phone E 4126
Member Real Estate Board of Victoria

PAUSE — READ
REFLECT — INQUIRE
Yes, Sir, you most certainly will ask about this one! CLOSE TO THE BEACH AND SEA. Three-year-old stucco semi-bungalow. Large living-room, dining-room, two bedrooms and Pembroke bathroom (with shower) down. Concealed stairway to two good bedrooms up. Situated in one of Victoria's choicest suburbs. Will show by appointment. Full price **$8500**

The City Brokerage
1018 BLANSHARD ST.—Phone G 5622

OAK BAY
Cute and cosy four-room bungalow with attached garage. Nice lot with some fruit trees. Reasonable terms at full price of only **$4750**

OAKLANDS DISTRICT
Four-room bungalow with Duroid roof, garage in basement, new plumbing, in very nice condition for only **$5250**

CITY
Close in and near the park. Six-room home with full basement, furnace and garage. All furniture can be purchased at a reasonable price. Price unfurnished only **$5500**

QUADRA DISTRICT
A sparkling new five-room bungalow just completed and all ready to move into **$6800**

HIGH QUADRA
New five-room stucco situated among all new homes. Venetian blinds and inlaid linoe included at a full price of **$9500**

LUMBY LTD.
111 Pemberton Bldg. (Up One Flight)
B 7177 Res. G. 5882, G 5884

KENNEDY REALTY
1216 BROAD STREET E 6112

CITY GROCERY STORE
Modern, well served. New equipment. Good quotas, large living quarters. Business volume $3,000 month. Price **$17,000**
Plus Stock at Invoice

COUNTRY STORE AND POST OFFICE
Groceries, hardware, magazines. Up-to-date equipment. Post office with revenue of $1,000 per year. Living quarters, two bedrooms, living-room, dining-room, kitchen and bathroom. Double garage, storage shed and ¾-acre lot. Good monthly turnover. Price **$23,000**

CITY STORE
Groceries, school supplies, soft drinks. Very good business volume. Living-quarters, two bedrooms, living-room, kitchen and bathroom. Garage and storage room. Stock at invoice. Price **$7000**

COUNTRY ESTATE
Sheltered Anchorage for Boat
THIRTY-FIVE ACRES, PART IN ORCHARD AND ARABLE LAND, balance as natural park. Delightfully secluded property with lovely views. There are two very good dwellings each with eight rooms, and an excellent water supply from drilled well by electric pump. This is the kind of place that is very hard to find as they are only too few, and we can well recommend it. Price **$25,000**

LEACH and SPARKS
638 VIEW STREET E 4717
Evenings: Mr. Whyte, E 6545

BUSINESS BLOCK
Business block 60x120, corner location, Douglas Street. Three stores, two immediately available for purchaser. Ideal location for drug store. For further information please call in person.
706 FORT STREET

BROWN BROS. LTD.
Exclusive Agents
Phone E 1183-4; Evenings, G 8359

THE B.C. LAND & INVESTMENT AGENCY

WHITE STUCCO BUNGALOW
Conveniently located close to schools, parks and bus. Hardwood floors throughout. Modern kitchen. Exceptionally well built bungalow in excellent condition. Cement basement and furnace. Extra-large kitchen, striking effect living-room and entrance hall, two large bedrooms and three-piece bathroom. Extra bedroom and junk room upstairs. Nice lot with terraced rock gardens. Separate garage. IMMEDIATE POSSESSION. Price **$6975**

CITY
On a wide, nicely boulevarded street. SIX-ROOM HOME, FULL CEMENT BASEMENT WITH PIPED FURNACE. Three good bedrooms and three-piece bathroom upstairs. Living-room, dining-room, large kitchen and pantry down. This is a nice looking home and has been solidly built. CAN BE PURCHASED FULLY FURNISHED IF DESIRED. Clear title and immediate possession. Price (Unfurnished) **$5750**

FAIRFIELD
JUST OFF ST. CHARLES STREET. White stucco bungalow of five rooms and an extra finished room upstairs. Cement basement and furnace. Separate garage. Good-size lot with a nice garden. This is a very nice comfortable home and in a good location. Price **$6000**

Member Real Estate Board
922 Government Street—Phone G 4115
Established 1863

HOME and INCOME
Five rooms, all furnished, two rooms immediately for owner, three rooms rented earn $30 monthly. By this time you have looked at the price, don't let it throw you. The place isn't too bad at all. Substantial house, good paint job, low taxes, close in (Save car fare.) Terms are $2,250 to handle. Full price **$4000**

NO HOME just INCOME
Seven rooms, all rented, lovely furniture. Well built home, basement, H.A. heat, Duroid roof. Reliable person looks after the property. Present owner must sell at once (no, he's not sick, just take advantage of his offer), put your capital to work at 14 per cent—terms if desired. Full price **$6500**
Evenings, E 2491

COLES & RUSSELL
G 5631 710 BROUGHTON G 6312

SEAFRONT
Quiet, secluded spot in lovely close-in subdivision. Splendid boathouse and wharf. Excellent 6-room modern stucco bungalow. Full price **$12,600**

HUMPHRIES REALTY
844 FORT ST.
Office, E 6111 Res., E 6311

EVERGREEN REAL ESTATE LTD.
720 VIEW STREET — GARDEN 4013

$9500—Three houses on one full acre of land. Take possession of one at once and the others as they become vacant. All in good condition and of the best construction. Inside the four-mile circle and right on transportation.

$850—Choice building site on lovely Murray Drive, overlooking Portage Inlet.

Leaving for Kelowna Owner Must Sell
Side-by-side duplex on boulevarded street. One unit of five rooms for owner. PRICE **$10,500**
OFFERS WILL BE CONSIDERED

Independent Insurance Agencies
600 FORT ST. G 1351

REVENUE:
Consisting of two stores; dry cleaners, bakery and confectionery. Five-room bungalow. Newly decorated, on main street. Whole property **$7750**
3 only
Exclusive Listing

OAK BAY REALTY
1614 OAK BAY AVENUE E 9112

L. M. Rosevear & Co.
LTD.
110 UNION BLDG
612 VIEW STREET — GARDEN 6041

BRENTWOOD BAY
On a lovely location near the sea, an ideal location for a retired couple. A modern bungalow, four rooms and bathroom. Garage, fireplace, etc., nearly one acre of good land. Price **$5250**

VICTORIA
A semi-type duplex, a three-room apartment to live in free, and $300 income from other apartment. Price **$4250**

VICTORIA
A rooming house, close in. Over $100 per month income. Living quarters for purchaser if desired; nine rooms and bathroom. Basement, furnace etc. Price **$6500**

SAANICH
In the popular North Quadra district, a near-new five-room stucco bungalow. Immediate possession. Price **$8250**

JAMES BAY
A seven-room home, four rooms for the purchaser and over $700 per year income. Price **$4950**

KINGS ROAD
Close in, a good seven-room house, suitable for a home or income. Price **$4250**

L. M. Rosevear & Co.
LTD.
110 UNION BLDG.
612 VIEW STREET — GARDEN 6041

Apartment House
Five self-contained suites, with $235 a month revenue. This shows 15% to 20% on investment. Quick possession to one four-room suite **$12,850**

JOHNSTON & CO.
LIMITED
Member Real Estate Board of Victoria
1214 BROAD ST.
Day Phones, E 3241-2 Night, B 1027

Oak Bay—Sea View
We are pleased to offer this attractive two-story Oil-O-Matic hot-water heated family residence with gorgeous panoramic view over straits and mountains. Comprised of reception hall, living-room with fireplace, dining-room, kitchen, four bedrooms and two bathrooms. This residence is very well constructed and would merit your inspection. Further particulars upon enquiry at office. Price **$17,000**

Mara, Bate & Co. Ltd.
Member Real Estate Board of Victoria
612 FORT STREET PHONE E 7124

WANTED FOR CASH
DUPLEX—Modern. For investment.

STEWART CLARK & CO.
314 PEMBERTON BLDG. G 1533
Evenings, G 2680

THE YORKSHIRE and Pacific Securities Ltd.
$6800—This well-built bungalow is situated in Oak Bay and consists of large living-room, two good bedrooms, bathroom and toilet, kitchen, utility room. A good garden and garage.
737 FORT STREET E 7166
Evenings, E 1895

KENNEDY REALTY
1216 BROAD ST. E 6112

WATERFRONT DUPLEX
Fully modern and in real first-class condition. A large suite is available for new owner. Gross income $146 per month. Some furniture is included in the price of **$11,000**

Apartment House
Seven suites of two and three rooms each. Semi-self-contained. Gas range in each suite, all suites have been recently decorated and are in nice shape. A small suite available for new owner. Low rentals show net income of $1,310 per annum. Price **$9000**

KER & STEPHENSON
LIMITED
Yes . . . we want listings. Though our files are full of really excellent buys yet we require still more to meet the demands of clients, especially in the medium price field.

Completely redecorated and repainted inside and out, this Fairfield home has a smart appearance. Consisting of living-room, dining-room, kitchen and cheery sunroom on the ground floor. Two bedrooms and bathroom upstairs. Full cement basement and garage **$6500**

A brand new home ready for you to take over. Living-room, dinette, kitchen and two bedrooms. Garage. Immediate possession on this buy at **$7500**

THIS PROPERTY MUST GO and is now reduced in price. Lovely eight-room home with hardwood floors and stainless steel sink in the convenient kitchen. Electric range included. Hot-water (oil) heat. Really nice gardens and a tennis court. This is an ideal family home at **$8000**

A SPLENDID HOME that is only four years old. Built under N.H.A., so the quality of construction is assured. Copper piping throughout. Full cement basement and hot-water heat. Lovely garden and the lot is 200 feet deep. Small fruits well established. Nice homes in the vicinity and it is in first rate shape, even for its age. Priced at **$8500**
This May Be Bought Furnished

There's an income of approximately $100 monthly from the investment in this set of three 3-room apartments. Each has its own bathroom. The whole is in excellent condition with full basement and furnace. Situated in Upper Fernwood. The taxes are low **$9500**

A revenue producing opportunity in form of a good duplex in Oak Bay, south of the Avenue. Two five-room suites each with their own bathrooms, Pembroke tubs, etc. Most conveniently arrangement and roomy accommodation. Oil furnace. Rent for each suite is $42. Price for cash **$10,500**

Here Is a Buy That Requires Quick Action
In Oak Bay, close to Beach Drive and the sea, a really fine stucco residence with big living-room, dining-room and well-planned kitchen. Hardwood floors of course. Three bedrooms downstairs and two rooms upstairs. Full basement and furnace. Large lot with fruit trees **$10,500**

Here is a really fine Oak Bay residence standing on property half acre in extent and in a delightful setting. Large living-room, den, dining-room and kitchen on ground floor. Four good bedrooms upstairs. Modern bathroom and extra toilet. In the cement basement is automatic coal stoker. Early possession. Price **$12,600**

A bungalow de luxe with five rooms plus a breakfast nook. Finished in stone and stucco combination it is extremely attractive in appearance and stands on an extra large lot. Hot-water heating system. This carries a large mortgage which may be lifted at present rate of interest. Price **$10,500**

IF YOU'RE GOING TO BUILD
Remember, prices on building lots will soar in the Spring. Why not make your choice from these choice subdivisions that are beautifully located.

MYSTIC SPRINGS Seaview lots	$800–$1,500
ROCKCLIFFE, half-acre lots Waterfront lots	$1,100–$2,750
GONZALES (Shotbolt Estate), beautifully landscaped grounds, with shrubs and trees; 50-ft. lots to	$1,600–$1,200

Stucco bungalow in the heart of a six-acre estate that commands a glorious view of the city, the straits and the mountains. Grounds are nicely wooded and with some rock. Living-room measures 15x22 feet. Cosy den, dining-room, good kitchen, three bedrooms and four-piece bathroom. Two toilets. On the grounds are stables and the pretty garden has a pond and fine shrubs. Wired for electric range. Low taxes. All for **$17,500**

Truly one of Victoria's finer homes. In the Uplands with glorious view of Cadboro Bay and the distant Olympics. Modern in all details with stucco finish. Five bedrooms, two bathrooms and a Chinaman's room in the basement. Hot-water heated. The extensive gardens are beautifully landscaped, at **$22,000**

KER and STEPHENSON LTD.
Member Real Estate Board of Victoria
909 Govt. G 4127
Night Phones B 3073 and E 6226

Sea View—City Mansion
Beautiful 16-room Palatial Mansion on edge of the sea. Three bathrooms, wash and cloak room, extra toilets, hardwood stairways and floors, automatic hot-water heating, large rumpus room with fireplace in basement, also billiard room in basement. 30x10 feet, with fireplace. Magnificent sea view from both these rooms. Telephone and buzzer system connections to rooms. Double garage, wide cement driveway to patio; ¾ acres lovely terraced gardens. Suitable for convalescent home or private residence. At today's valuation this home is worth over $100,000. To be sold for
$37,500

CAMERON INVESTMENTS
LIMITED
609 YATES ST. Phone E 6511
Evenings, B 4332

RANDALL'S REAL ESTATE
Early Possession
A five-room bungalow with full basement. This bungalow is in nice clean condition and is on a good lot. **$3600**
Call MR. OLIPHANT

George Randall
1303 DOUGLAS G 8109

DUPLEX
AN EXCEPTIONALLY CHARMING, BRIGHT AND CHEERFUL duplex in a very good location. Both suites are available. The first suite consists of a living-room, dining-room, bedroom, kitchen and bathroom—all in cream woodwork and nicely decorated. Second suite consists of living-room, two bedrooms, kitchen and bathroom and, like the first, is nicely decorated. Basement with hot-air furnace, nice grounds with good view. Duroid roof, etc. You will really like this place at **$7500**

Fairfield Special
A REAL FAMILY HOME OR A REVENUE-PRODUCING property. SEVEN ROOMS, and all in very good condition. Large living-room with open fireplace, dining-room, sunroom and kitchen, three good bedrooms and bathroom. Full cement basement with excellent furnace. This is really a splendid home, and owner is willing to consider a close offer. Early possession **$6500**

Fairfield—Vacant
AN EXCEPTIONALLY FINE AND MODERN HOME built by a craftsman. Extra-large living-room, sunroom, guest-size dining-room, kitchen, breakfast nook, two bedrooms, bathroom down; one bedroom and partly unfinished attic up. Very attractive grounds with numerous expensive shrubs and plants. THIS HOME IS A GOOD BUY AT **$10,500**

OAKLANDS
A SEVEN-ROOM BUNGALOW in a very nice condition. Living-room with fireplace, dining-room, kitchen and four bedrooms on main floor; two rooms and kitchenette in basement. Two good lots. Price **$5750**

GROCERY — $5,600, which includes stock, fixtures and living accommodation of three rooms and bathroom. Monthly turnover of approximately $2,000 with room for improvement. Rent on lease (or not) of $30 per month. Here is your livelihood, your home and your future.

OAK BAY DUPLEX
IN A VERY ATTRACTIVE LOCATION, close to sea, schools and transportation. One suite vacant. Automatic oil heat. Separate entrances. Double lot. Very favorable terms **$12,000**

BOORMAN INVESTMENT CO. LTD.
912-913 CENTRAL BLDG. E 9132
Evenings, E 9609 - G 8881

FLASH!!
SNO-WHITE SAANICH
Stucco bungalow as cute as a speckled pup with quality and style vying for precedence.
Beautiful 16-foot living-room with heavy double beam, oak floors and boxed corners. Modern plaster finish with fillet cove ceilings and full panel wall. Picture brick fireplace. Two bright and well-appointed bedrooms in pastel shades. Intervening modernistic bathroom with Pembroke bath, pedestal basin, shower and all-chrome finish. Tilex floor.
Delightfully roomy and streamlined cabinet kitchen with oceans of built-ins. Gleaming tiled sink the full length of kitchen. Concealed hot-water tank and lifetime Tilex floor. High and healthy location commands 180 degree panoramic views of majestic Olympics and surrounding countryside.
Full basement with laundry trays, furnace and garage. Features coved ceilings, California plaster and is copper piped throughout.
The home beautiful which offers a man comfort, fills the requirements for the busy housewife and suits all the family. LOW PRICED FOR QUICK SALE.
$6950
P.S.—Did we mention that you can MOVE IN WITHIN 24 HOURS?

MARRIOTT REALTY
601 CENTRAL BLDG. PHONE G 5941
Evenings—B 5458 - G 5391
VICTORIA'S REAL ESTATE HEADQUARTERS
Member Real Estate Board of Victoria

GROCERY—CONFECTIONERY
Annual Turnover Approximately
$50,000
Low operating expenses and small living quarters mean larger profits. Long-term lease ensures location. Present owner's figures indicate this business will pay for itself in one year at a price of **$13,000**
IDEAL FOR A COUPLE

KENNETH J. DAVIS
207 SCOLLARD BLDG.
E 6636 MR. VALLANCE, E 9832

GROCERY AND CONFECTIONERY
Old established business in almost new building. Fine living quarters. Good turnover. Stock at invoice. Terms. Price **$12,000**

GROCERY
TURNOVER $4,000 MONTHLY
Five living-rooms. Stock at invoice **$18,000**

PAGE and SNAPE
1010 BROAD STREET B 1879
"NO PHONE INFORMATION"

RITHET
G 1722
75 YEARS OF REPUTABLE BUSINESS

UPLANDS WAY
One of the few homes of this kind for sale TODAY. Seven-room semi-bungalow in this choice location, plus OIL-O-MATIC HOT-WATER heating, plus rumpus room 21 ft. long with bedroom and extra plumbing. L.R. 22x16, den with fireplace, also fireplace in rumpus room. All rooms are tastefully decorated and all walls and ceilings fully insulated. Attached garage. See this first at **$16,800**

High location, adjoining the Uplands—Five-room stucco bungalow, fully insulated; oak floors throughout, modern kitchen (wired for range), and utility room; four-piece Pembroke bathroom (pedestal basin); full cement basement with extra room; Monel tank, copper piping. Good-sized lot in lawns, fish pools, shrubs, etc. **$11,500**

South of the AVENUE
Six-room ultra modern stucco bungalow on one floor with utility room off kitchen; plus Oil-O-Matic hot-water heat. All rooms are well proportioned. Car space in basement. Secluded garden, patio, fish pool, etc. Full information upon request. Price asked **$15,750**

RITHET CONSOLIDATED LTD. EST. 1871
Member Real Estate Board of Victoria
1117 WHARF STREET—PHONE G 1722
Evenings:
Mr. Belcher, G 3564 Mr. Lovitt, G 4348
Mr. Custance, E 7930

IT'S THE BERRIES
This Saanich farm, just 18 miles from Victoria and two miles from Sidney, consists of 13 acres, three cleared suitable for berries, balance in small fir, cedar and arbutus. Six-room family home with glassed-in sunporch, full cement basement and hot-air furnace. Separate garage, large barn and chicken house. Lovely high location. This is the ideal place to retire. One-half cash will handle. Full price **$11,000**

NEWSTEAD REALTY
Member Real Estate Board of Victoria
1014 BROAD STREET — E 7194

GILLESPIE, HART & CO. LTD.
$7900—EXCLUSIVE — Close in, grey cedar-shake semi-bungalow. Living-room, large dining-room, beautiful cabinet kitchen, breakfast nook; 4-pce. Pembroke bathroom. 2 bedrooms upstairs. Full cement basement, copper piping throughout. SEE THIS.

$10,750—CLOSE IN apartment house with 3 suites. Each with private bath. Lovely garden. This is really an excellent proposition. REVENUE $120 PER MONTH.
See MR. PAGE-WILSON
Evenings, B4368

$12,600—Beautiful, older-type family home in A-1 condition; 10 rooms. Hot-water heated, iron fireman. Ideal family home or revenue producer.

$8950—FAIRFIELD. Attractive 5-room stucco bungalow, tiled bathroom, OIL AUTOMATIC FURNACE. IMMEDIATE POSSESSION.
See MR. HOLMS

$5750—SURBURBAN HOME. Splendid 4-room bungalow, basement and furnace on ¾ acres. Various outbuildings. VACANT. EXCLUSIVE.

$7900—OAK BAY. Good 8-room stucco house. One bedroom and den down, 3 bedrooms up. Nice garden, fruit trees. Possession about April 1.
See MR. BEASLEY
Evenings E 3223

GILLESPIE, HART & CO. LTD.
Member Real Estate Board of Victoria
611 FORT ST. PHONE G 1181

HAGAR'S
WATERFRONT TOURIST RESORT
In one of the beauty spots on Vancouver Island. Close to Victoria. Immense possibilities for expansion. Excellent fishing, swimming and boating. For further information please call in person at our office. Going concern at **$21,000**

Hagar & Swayne
LIMITED
626 VIEW STREET—GARDEN 4121-2-3
Evening Phones: B 1882, G 5672, E 7318

OAK BAY
IMMEDIATE POSSESSION
Well-built 8-room house, two large lots, garage. Close to sea and bus service.
DOWNSTAIRS — Living-room 18x16½, open fireplace. Dining-room 16½x14½, with built-in features. Den 14x10½. Hall 22x7½. All these have lovely quarter-cut oak flooring. Small sun porch, spacious modern kitchen, good plumbing, nicely fitted pass pantry with inlaid linoleum.
UPSTAIRS—Four large bedrooms and spacious glassed-in sleeping porch, nice bathroom and second bathroom not finished.
BASEMENT—Divided into rooms, all walls and ceilings plastered. Hot-water heating. Monometal tank.
PRICE **$13,500** ON EASY TERMS
(Includes Storm Windows)

HENLEY, HEPBURN & CO. LTD.
608 VIEW ST. E 9133

Pemberton, Holmes
LTD.
LEADERS FOR 60 YEARS
HOMES — FARMS
BUSINESS PROPERTIES
INSURANCE
G 8124

OAK BAY
SOUTH OF THE AVENUE
WELL-BUILT FIVE-ROOM STUCCO BUNGALOW about 3 years old. Near stores and transportation. Living-room, fireplace, dining-room, oak floors, model kitchen and two bedrooms. Lined basement, furnace and garage. Wired for electric range. Nice lawn, fruit trees and shrubbery. Building materials are scarce, why wait? Price **$10,000**
(Exclusive Listing)
Please Call MR. STEPNEY
(Oak Bay Specialist)

OAK BAY
FRAME RESIDENCE, SIX ROOMS. Living-room, dining-room, kitchen and 3 bedrooms and bath upstairs. Basement, furnace and garage. TWO BEAUTIFUL TREED LOTS. Nice garden, fruit trees, and small fruits. Walking distance to stores and beach. Possession May 1. Taxes only $44. Exclusive listing. Priced at **$73[illegible]**
Please Call MR. STEPNEY
(Oak Bay Specialist)

FAIRFIELD
NEW FIVE-ROOM BUNGALOW never lived in before. Immediate possession. A lovely home with enclosed garage in basement. Piped hot-air furnace. A nice large fireplace in living-room. Fully modern kitchen and bathroom. Priced for quick sale **$8700**
Please Ask for MR. L. B. CURTIS

FAIRFIELD
NEW RANCH BUNGALOW in the new part of Fairfield. One of the nicest living-rooms you can imagine. Ultra modern kitchen, electric range included. Utility room and four-piece bathroom. Hot-water oil furnace. A beautiful location, close to school and park. Has to be seen to be appreciated. Reduced in price to **$13,000**
Please Ask for MR. L. B. CURTIS

Beautifully Situated Bungalow
WAS $10,000.
NOW **$9200**
Situated on a large lot where additional land can be obtained. Floor space 1,400 square feet. Five wonderful rooms, and provision for extra room in basement. If you want a luxury bungalow here it is.
ANOTHER AT **$6300**
Please Ask for MR. VANCE HOPE
(Evenings, B 3981)

LARGE REVENUE —$2,400 YEARLY
15 splendid rooms. A home built like a battleship. Everything in perfect shape. Shows 11% at a price of **$13,000**
No phone information, please. But you will not be disappointed in this one.
Please Ask for MR. VANCE HOPE
(Evenings, B 3981)

See the All-Electric Home
FREE ELECTRIC RANGE AND HOT-WATER HEATER
$7700
This fine new five-room bungalow with ultra modern kitchen and bathroom and many unusual advantages. Situated in Vista Heights. Is well worth seeing. REMEMBER the price is only, **$7700**
Please Ask for MR. VANCE HOPE.
(Evenings, B 3981)

Your Opportunity
STORE AND DWELLING in good location. Close in. Dwelling consists of 4 rooms partly furnished, including oil burner in the kitchen. Large corner lot with unoccupied frontage suitable for apartment or garage. Priced at **$8750**
Please Ask for MR. I. E. ALCOCK
(Evenings, E 7388)

LAKE FRONTAGE
Five-room bungalow on 4 acres with 75-foot lake frontage. This home consists of 3 bedrooms, living-room with excellent fireplace, modern kitchen and bathroom. Six years old and has a double garage. Price **$6300**
Please Ask for MR. I. E. ALCOCK
(Evenings, E 7388)

VERY QUICK POSSESSION
Modern bungalow situated in a good quiet district. Living-room with fireplace, dinette, kitchen and two bedrooms. Full basement with laundry tubs. This home is located on two lots close to transportation, schools, etc. **$7500**
Please ask for MR. CHAS. McNAIR
Eve., E 7288

We offer another pretty little bungalow at the price of **$4200**
Please ask for MR. CHAS. McNAIR
Eve., E 7588

GEORGE
Four-room stucco bungalow on large lot, two bedrooms, living-room with fireplace, large kitchen and pantry, three-piece bathroom **$4350**
Please ask for MR. JAS. HALL

CITY
Five-room bungalow, newly painted. Full basement with furnace. Two bedrooms, living-room, dining-room, kitchen and pantry. **$6300**
Please ask for MR. JAS. HALL

Pemberton, Holmes
625 FORT STREET
Since 1887
Member Real Estate Board

Pemberton, Holmes
LTD.
LEADERS FOR 60 YEARS

A HOME YOU CAN APPRECIATE
We offer a charming country residence within a few miles of the city centre, with fireplace, dinette, kitchen and two large bedrooms, four-piece bathroom. Here is a modern home with all the comforts at your disposal, in the best of districts. **$6800**
Please ask for MR. CHAS. McNAIR
Eve., E 7588

Over five acres of fine level land, frontage on main highway. New bungalow of three rooms and bathroom. Would make excellent auto camp site. Full particulars at this office. Price **$6500**
Please ask for MR. H. M. HALL

ABOUT SEVEN MILES OUT
On a main highway, 1 1-3 acres with exceptionally nice six-room bungalow. All practically newly rebuilt. For further particulars and permission to view apply this office. Price **$8500**
Please ask for MR. H. M. HALL

Pemberton, Holmes
625 FORT STREET
Since 1887
Member Real Estate Board

CLOSE IN
Very well built stucco bungalow, containing six rooms. Large living-room, guest-size dining-room, both with quarter cut oak floors; well arranged kitchen, master bedroom and two smaller ones, and modern bathroom. Good basement and hot-water heating. Over ½ acre of garden.
$10,000

Van Der Vliet, Cabeldu & May
LIMITED
1212 BROAD ST. E 7174

SECLUSION
$5250—Within three miles of the centre of town and just twelve years old. There is a lovely stone fireplace in the living-room, a large bedroom with full-size closet. The kitchen is roomy and very complete. The bathroom is complete with shower! There is a cement basement with furnace and additional finished small room. The attached garage is roomy and has cement floor. Immediate possession.

ESQUIMALT
$7350—A lovely five-room stucco bungalow in the best district of Esquimalt. Small entrance hall and living-room with hardwood floors, inlaid. Coved ceilings and fireplace. Large kitchen with tiled sink. Four-pce. Pembroke bath. 3 bedrooms. Ample closet space for linen and bedrooms. Full cement basement with hot-air furnace and garage entrance, as well as wash tubs. Immediate possession.

SAANICH
$7200—Eight-room semi-bungalow containing living-room with fireplace; dining-room, 3 bedrooms and bathroom downstairs, 3 bedrooms upstairs. All rooms are large and there is more than ample closet space. This home was built for the present owner 15 years ago. Nice glassed-in rear porch. Full cement basement with hot-air furnace. Separate garage. Chicken coop. Several fruit trees. Situated on 2 large lots, 130x227 feet. Taxes $37. Immediate possession.

WALSH & CO.
114 CAMPBELL BUILDING
Corner Fort and Douglas G 7422
Evening Phones:
Mr. Walsh, B 1646 Mr. Argyle, E 7248

FINANCE CORPORATION
(LOVATT) LTD.
312 JONES BLDG.—723 FORT ST.
OFFICE PHONE — G 4159

REDECORATED
$3500
Four-room bungalow. New roof.

STUCCO BUNGALOW
$5250
Four rooms with garage in basement.

HOME AND INCOME
$5600
Seven rooms near city centre.

VACANT
$5750
Brand new four-room bungalow.

STUCCO BUNGALOW
$6800
Modern home, full cement basement

NIGHT PHONES:
G 1650 G 2117 G 6208 E 8945

INVESTMENTS
APARTMENT HOUSE — Eight fully furnished suites including gas ranges. Hardwood floors, fireplaces, hot-water heat to all rooms. Lovely location—walking distance of city. $8,500 cash handles. Excellent investment. Further details at office **$15,500**

$2000 CASH HANDLES — Easy terms for the balance. Seven-room family residence with three rooms now vacant for owner. Revenue of $47.50 if desired from four rented rooms now divided into two suites. Offers invited around **$5500**

We have several good investment properties for sale. Let us know your requirements.

Meharey & Co. Ltd.
622 VIEW ST. PHONE E 1181

FINANCIAL SURVEY
LIMITED
LISTINGS APPRECIATED AND GIVEN PROMPT ATTENTION

$18,000—OVERLOOKING THE BEAUTIFUL PORTAGE INLET. Ideal ultra-modern bungalow of seven rooms, including rumpus room with fireplace in basement. This is an excellent home, and built of the finest materials. Has Oil-O-Matic hot-water heating. Phone for appointment to view.

$13,000—HIGH FAIRFIELD — LOVELY FIVE-ROOM STUCCO BUNGALOW, with every modern feature. Hardwood floors. Pembroke bathroom. Hot-water heating, attached garage. Ideal location. Immediate possession.

$6750—CEDAR HILL DISTRICT. White siding home of FOUR ROOMS, with utility room. Fuel included. $3,200 will handle. Immediate possession.

$6500—ESQUIMALT HOME OF SEVEN ROOMS, near Lampson Street. Close to schools and transportation. Basement and furnace. Immediate possession.

$4950—AN EXCELLENT HOME IN FERNWOOD DISTRICT. SIX-ROOM SEMI-BUNGALOW.

$5000—SOOKE. VERY NICE MODERN FOUR-ROOM BUNGALOW situated on 10 acres of land, one acre cleared, nine acres containing approximately 100,000 feet standing timber. A gift at this price.

$4800—OAK BAY SPECIAL. FIVE-ROOM SEMI-BUNGALOW with basement and furnace. Located on good street. Close to schools, stores and transportation. THIS ONE WILL SELL QUICKLY.

$2500—ATTRACTIVE TWO-ROOM COTTAGE WITH LARGE SUNPORCH and utility room. Large lot with fruit trees and berries. No bathroom. SAANICH.

319-20 SCOLLARD BLDG.
Phones B 1012 or E 4544
Nights: Mr. Rogers, G 8806

CITY—VACANT
Six-room bungalow, four fireplaces, three-piece bathroom, basement, furnace, separate garage. Price **$4900**
$1,000 Cash, Balance $40 Monthly
GIVE US YOUR LISTINGS. WE HAVE CLIENTS WANTING HOMES—SMALL OR LARGE
J. H. Whittome & Co. Ltd.
E 9212 1012 BROAD ST

HUMBER HOMES
EXCLUSIVE
Five-room bungalow, best of condition. Garage, fruit trees **$4300**
Attractive five-room bungalow. Two acres of land. Fruit trees, water, home—good value **$4750**
Six-room home—three rooms up. Full basement and furnace. Close to Central Park **$5775**
OAK BAY
Three very lovely homes. All exceptional value:
Five rooms **$10,500**
Five rooms and rumpus room **$11,000**
Five rooms and rumpus room **$11,500**
FULL PARTICULARS AT
H. A. HUMBER LTD.
613 VIEW ST. PHONE G 3721
After Hours Phone Mr. Hall, G 1694
Mr. Anderson, G 1890

West Saanich Road, 5 acres with nice 5-room dwelling. City light and good water supply; 3 acres cleared. Price **$5800**
1 1-3 acres Colquitz. All cleared. Choice building location. Price **$600**
W. O. WALLACE
215 SCOLLARD BLDG. E 6625

H. A. ROBERTS LIMITED
108 Exchange Building 1216 Broad St.
Telephone B 2197
WE NEED MORE LISTINGS OF ALL TYPES OF PROPERTY
IF YOUR PROPERTY IS ON THE MARKET WHY NOT INCREASE YOUR CHANCES OF MAKING A QUICK AND SATISFACTORY SALE BY LISTING WITH US?
OUR SIXTEEN BRANCHES ARE SENDING US CASH BUYERS EVERY DAY.
WE MUST HAVE MORE SALEABLE PROPERTY TO SHOW THEM.
"WE COVER BRITISH COLUMBIA"

NOTICE

IN THE MATTER OF THE ARREARS OF TAXES ACT AND THE LAND TITLES ACT AND IN THE MATTER OF AN APPLICATION FOR TITLE COVERING N.W. ¼ AND S.E. ¼ 4-42-15, W. 2nd. Mer., PRINCE ALBERT IN THE PROVINCE OF SASKATCHEWAN.

TO Mary Ann Crawford of Victoria, B.C.

Take notice that Rural Municipality of Pleasantdale in the Province of Saskatchewan has made application to the Registrar for a tax title to the above described land.

And further take notice that the publication of this notice weekly for two (2) consecutive weeks in the Victoria Times newspaper published at Victoria in the said Province of British Columbia will be sufficient notice to you that unless you redeem or take the necessary proceedings to stop the issue of the title the Registrar will at the expiration of six months from the date of the publication of the second notice in said newspaper, issue title to the tax purchaser.

H. dela GORGENDIERE,
Deputy Registrar, Prince Albert, L.R.D.

OAK BAY
Six-room semi-bungalow with extra sunroom. Four rooms down and 2 up. Full plumbing, new piped furnace. Garage in full basement. Lovely garden, excellent soil. Shrubs, fruit trees, berries, etc. Price includes winter's fuel, etc. Taxes $24. Terms. Price **$4750**
OWNER LEAVING—IMMEDIATE POSSESSION of this lovely home in best part of FAIRFIELD. Situated on quiet street amongst other beautiful homes. Consists of large living-room, sunroom, dining-room, two bedrooms, Pembroke bath, fully modern cabinet kitchen; through hall and concealed stairway to one finished room up. Full cement basement with furnace. Separate garage. Range wiring and electric water heater. Really a beautiful home and spotless throughout. Price **$10,500**
The Veteran Realty
715 VIEW B 2157
Evgs. E 7532 - G 2565

Stucco Bungalow
One of the best in the North Quadra district. Five large rooms, absolutely modern in all detail. Reduced to **$8000**
D. D. McTAVISH
607 FORT STREET E 9814

OPPORTUNITY
Two acres cleared. Thirty acres in all. Good cordwood timber. Four-room home, fully furnished. Tools, etc. **$4200**
VACANT
We have a place suitable to live in while you build, with light, water and phone on one and one-half acres of garden land. This can be bought for **$1850**
$3,150
Comfortable, well-built, two-room cottage with full plumbing, city light and water, sitting on one-half acre of lovely property, treed with dogwood and various other native trees. Overlooking Elk Lake.
SOOKE
Small farm. Four-room home with city water. Implements. Six acres cleared. Total acreage, 22. Lots of wood. Electricity available. Price **$5250**
Walking Distance
Six-room semi-bungalow close to school. Full cement basement with hot-air furnace and garage. Immediate possession. Price **$5200**
VACANT STORE
This store available for your business. Two adjoining stores. Producing $90 per month. Worth your consideration. Good location.
ELK LAKE
[illegible] that small farm where you can keep a cow and some chickens and grow your own vegetables. We have just the thing near Elk Lake in naturally lovely surroundings with five acres and a modern five-room stucco bungalow. Fruit trees, barns, good water supply, and many other practical features too numerous to mention here. All for (Or near offer). **$6000**
KING Realty
1233 GOVERNMENT STREET—B 2131
Evenings: Mr. Brooks, Keating 36R; Mr. Sewell, E 7255; Mr. Turner, E 7373

About now is the time to start buying that small farm where we can keep a cow and some chickens and grow our own vegetables—and if we're handy—with a few implements perhaps even make a few dollars on our berry crop. NOW! It just so happens we have one of the most ideal spots to meet the above pipe-dream of most young folks just married (and like myself, not too rich these days). Near Elk Lake in naturally lovely surroundings, five acres and a modern five-room stucco bungalow, fruit trees, barns, good water supply and many more practical features too numerous to print. All for $6,000 or near offer. The house alone is worth that.
KING Realty
Member of Real Estate Board
1233 GOVERNMENT ST. B 2131-2
Evenings:
Mr. Sewell, E 7255 Mr. Turner, E 7373
Mr. Brooks, Keatings 36R

TENDERS

Tenders for electric wiring of Rocky Point and Otter Point elementary Schools will be received until noon January 25th, 1947, by Sooke Rural School District No. 62. Tenders may be submitted for one or both buildings. Further particulars from PATRICK STRACHAN, secretary-treasurer, Langford P.O.

Maynard & Sons
AUCTIONEERS and APPRAISERS
Since 1902
Instructed by an Oak Bay client and several others, we will sell, in our salesrooms, 731-733 Johnson Street,
WEDNESDAY—1.30
CHOICE, WELL-KEPT FURNITURE, ETC.
Such as: Chesterfield Suites, Occasional Chairs, Rockers, Arm Chairs, Oak Coffee Table and Shelves, 9-piece Dining-room Suite with large China Cabinet, Singer Drop-head Sewing Machine, General Electric Vacuum Cleaner, Electrolux, 10 Marble-top Occasional Tables, 2 as new 6-piece Bedroom Suites with Spring-filled Mattresses, large Walnut Wardrobe with full-length Mirror, Studio Lounges, Convertos, All-enamel-front and other Ranges, Heaters, Kitchenware, Brassware, nice Flatware, good Binoculars, Golf Clubs, Shoemaker's Singer Patching Machine, 1942 Large-size De Luxe Cold Wall Frigidaire Electric Refrigerator, also a Kelvinator Refrigerator, etc.
Complete lists will appear in Tuesday's papers.
USUAL MORNING SALE 10.30.
Poultry, Vegetables, 16 sheets Gyproc, bales of Peat Moss, sacks of Wheat, sacks of Agricultural Lime, Chicken Wire, Galvanized Sheeting, useful Furniture, Garden Tools, etc.
MAYNARD & SONS
Auctioneers
731-733 Johnson G 5921

FRED SMITH & CO.
AUCTIONEERS AND VALUATORS
BLANSHARD ST.
Authorities on Antiques and Works of Art
Auction Sale
TOMORROW—2 p.m.
Contents of BACK ROOM & HALL
Contractors' and Builders' Equipment, etc.
As Previously Advertised
Sale Days:
MONDAY and TUESDAY at 2 p.m.
FRED SMITH & CO.
G 4913 Auctioneers

FOR SALE

Offers will be received up until 12 o'clock noon on Friday, January 17, 1947, for the purchase "as is" of the following city-owned property. The highest or any offer not necessarily accepted.

10 ROOMS, 2 STOREY—FRAME DWELLING
Situate 1753 Rockland Avenue on Amended Lot 1, Section 74, Composite Plan 2437, Victoria City.

For further particulars apply to:
M. KIRKPATRICK-CROCKETT,
City Lands Commissioner.
City Hall, Victoria, B.C.
January 9, 1947.

Surplus Army Wool Blankets...
76x60 CLEANED STERILIZED
READY FOR USE
$3.50 each
CAPITAL WIPING RAG CO.
1824 STORE STREET, VICTORIA, B.C. G 8441

Privy Council Ruling Milestone In Legal History Of Dominion

By Canadian Press

The decision announced today by the Privy Council in London, upholding the right of the Canadian Parliament to enact legislation establishing the Supreme Court of Canada as the ultimate tribunal of justice for the Dominion—in other words, abolishing Canadian appeals to the Privy Council—had been awaited as perhaps the most basic in the history of Canadian jurisprudence since the passing of the British North America Act in 1867.

Bill 9 was introduced by an Opposition member, Hon. C. H. Cahan, former Secretary of State. It received the formality of first reading and in April, 1939, was referred to the Supreme Court of Canada for an opinion on whether it met constitutional requirements.

In January, 1940, the Supreme Court in a ruling supported by four members—Sir Lyman Duff, then Chief Justice, and Justices Thibaudeau Rinfret, A. B. Hudson and Patrick Kerwin—upheld the bill's constitutional position. Mr. Justice Oswald Crocket held the bill was invalid and Mr. Justice T. C. Davis held it was invalid in part.

Further legal action was then suspended.

FULL JURISDICTION

The bill proposed: "That the Supreme Court shall have, hold and exercise ultimate appellate civil and criminal jurisdiction within and for Canada; and the judgment of the court shall, in all cases, be final and conclusive." It proposed, too, that the "Royal prerogative permitting appeals to His Majesty-in-Council should not be exercised in any case brought from any court established within Canada."

The attorneys-general of Canada, Manitoba and Saskatchewan supported the bill.

For six days the seven law lords, headed by Lord Chancellor Jowitt, heard the Canadian and British counsel submit arguments for and against the proposed bill.

F. P. Varcoe, Deputy Canadian Minister of Justice, appeared for the Dominion government. Hon. Charles Russell, London lawyer, presented the case for Manitoba and Saskatchewan.

C. R. Magone of Toronto appeared on behalf of the Attorney-General of Ontario; Wilfrid Barton, London lawyer, for British Columbia; Frank Gahan of London for New Brunswick, and Emery Beaulieu of Montreal for Quebec.

Many of the arguments referred to a section of the B.N.A. Act which defines—without going into detail — the judicial rights of the provinces.

INTERPRETATION OF ACT

Mr. Russell submitted that the "question is one simply of the construction of the British North America Act."

"Plainly," he said, "this matter is in a field allotted to the Dominion and not to the provinces."

Mr. Varcoe contended the people of Canada "want an independent, self-sufficient judicature." He held the Canadian Parliament's power to "legislate for the good government of Canada overrides provincial rights of appeal to the Privy Council."

Mr. Magone argued the Privy Council is not an English body in any exclusive sense, since its councillors might be from Canada, India, Australia or other countries. The system of appeals to the Privy Council was an integral part of the administration of justice in Ontario.

ACTION BY LEGISLATURE

Mr. Barton asserted for the Attorney-General of British Columbia that "only the British Columbia Legislature is competent to abolish appeals to His Majesty-in-Council."

Mr. Beaulieu, submitting that the provincial law of Quebec permitting appeals to the Privy Council was enacted prior to Confederation, quoted extensively from Section 30 of the Judicature Act for Lower Canada of 1794, which said the judgment of the Court of Appeals in Quebec should be final "in all cases where the matter in dispute shall not exceed the sum value of £500."

In cases exceeding that sum, said Mr. Beaulieu, the act provided right of appeal to His Majesty-in-Council.

Mr. Gahan, for New Brunswick, said: "No Parliament can compel the Privy Council in London to hear appeals from any court in any sovereign state."

Minor Shocks Felt Not Earthquakes

SEATTLE (AP)—There were no earthquakes in the U.S. northwest over the week-end.

That was the "communique" from Prof. Howard A. Coombs, University of Washington seismologist, after reports of minor shocks by Seattle and Salem, Ore., residents.

The professor said that "microcisms" or slight earth disturbances had been more common than usual during the week-end due to winds and atmospheric conditions, but there were no earthquakes.

Seattle residents reported a small shock about 2 a.m. Sunday, while Salem received reports of a tremor about 4 p.m., Saturday.

Nazi Prisoner Takes Off Pants In Protest

DACHAU, Germany (AP) — An offended United States army tribunal today set aside matters of life and death to dispose of the case of the man without pants.

The man was Walter Neye, a German guard at the Flossenburg concentration camp, on trial with 44 others who face possible death penalties on charges of torturing and killing prisoners. He misbehaved in prison and was sentenced to seven days on bread and water.

The seven-man court scolded Neye for his conduct. He stood quietly for a moment, then got indignant and started to remove his trousers.

The trousers slid to the floor. A guard leaped over, pulled them up and held them there.

A special recess was called. Then Neye was sentenced to six months' additional imprisonment for contempt.

Preacher Against Lease-Lending Of Bases To U.S.

A warning that the proposed lease-lending of Canadian northern basis to the United States was "the germ of another war," was made by the Rev. T. L. Leadbeater, B.A., M.Ed., in a sermon on "Citizenship," at Christ Church Cathedral Sunday.

The preacher said Canada's foreign policy should be to mitigate the strong distrust existing between Russia and the United States.

He said there was a great danger at present of Canada trying to play one country against the other, a policy which would eventually lead to the destruction of this country.

"Many people believe in the United States that Russia will eventually declare war on them," he said, "and observers in Russia report that the same feeling of distrust exists towards the United States.

"Our role should not be to promote this distrust," he stated, "but to bring about a better feeling between the two great powers."

He added that if Canada leased any territory to the United States for purposes of defence it would be the first step toward another war.

The preacher said the only way peace could be maintained was by mutual understanding and co-operation between nations.

Calgary Death

CALGARY (CP)—Harry Albert Ford, 71, Calgary, well known as an Alberta coal mine operator, died Sunday in Hospital. Born in Westport, N.S., Mr. Ford came to Calgary in 1908 and since that time had operated various mines. He owned, for a period of 40 years, the Ford Mine, west of High River.

Canada's Western Gateway

The Province of British Columbia, with varied natural resources and expanding industry, is strategically situated to benefit from the Dominion's export trade via the Pacific.

Finances of the Province have shown marked improvement in recent years. During the six fiscal years ended March 31st, 1946, the net funded and unfunded debt of the Province has been reduced by $20,320,000 or over 13%. A surplus of current revenue over current expenditure after provision for debt retirement and sinking fund, has been recorded in each of the last twelve fiscal years.

We offer as principals the new issue of:

Province of British Columbia
2¾% Non-Callable Sinking Fund Debentures
To mature January 15th, 1967
Denomination: $1,000
Price: 100.50 and interest, to yield 2.72%

A circular will be forwarded upon request.

51 Arcade Building
Victoria, B.C.
Telephone: Garden 1923

Wood, Gundy & Company
Limited

Starving!

Too weak to cultivate their war-torn fields, these Chinese farmers struggled ten miles to a relief station for a little soft rice.

The four Wu brothers attempt to cultivate their land, after the Japanese had destroyed more than 31,000 water buffaloes.

Uprooted from their farms, women and children of Hunan Province, have been reduced to eating grass and roots.

There are millions like them. Peasant farmers form 83 per cent. of China's population.

Their one hope is the compassion of more fortunate peoples who can send them food, clothing, medical supplies, hospital equipment, NOW.

UNRRA's work is ending. Voluntary agencies must carry on.

Our interest in world welfare, our pity for a good neighbor who will be a good customer in days to come, bid us be generous NOW.

Do it NOW!
He who gives quickly gives twice. Send your cheque or money order TODAY to Canadian Aid for China for IMMEDIATE relief of suffering among Chinese victims of war and famine.

This is the only national appeal to be made in Canada within the next twelve months for Chinese relief.

Be Generous! *China, a Good Neighbor, calls to YOU!*

CANADIAN AID TO CHINA

Make cheque payable to CANADIAN AID TO CHINA and mail to Provincial Headquarters or to any Chartered Bank.

PROVINCE British Columbia—MAJ. GEN. VICTOR W. ODLUM, Vancouver, B.C.
CHAIRMAN
TREASURER W. M. SELLERS, Imperial Bank of Canada, Vancouver, B.C.

Provincial Headquarters—611 ROGERS BUILDING, VANCOUVER, B.C.

Complete Auto Paint Jobs
AT REASONABLE PRICES — DUCO OR DULUX
FENDER AND BODY REPAIRS EXPERTLY DONE
JAMESON MOTORS LTD.
HILLMAN — HUMBER — STUDEBAKER — HUDSON
740 BROUGHTON ST G 1141

Toronto Unlisted

(By H. A. Humber Ltd.)

	Bid	Asked
Advance	8	9
Bright Red Lake	7½	9
Bravo	2¾	3
Cassidy	14	16
Columbiere	9	11
Craibbe	15	18
Dexter	31	40
Kamiac	32	34
Lake Expanse	6	9
Lasalle	10	12
Lassie	22	26
Mate	7	18
Norcourt	9	11
Ortona	4½	5½
Rand	8	10
Redwood	5	6
Rich Group	10	12
Salmita	25	30
Sunbeam	5½	6½
Tiffany	3	5
Trojan	13	15
Walcoro	6	9

Preferred Stocks

(By T. H. Burns & Co. Ltd.)

	%	Bid	Asked
Acadia-Atl.	5	104	105¼
B.C. Electric	6	107	109½
B.C. Telephone	6	119½	—
Calgary Power	6	106½	—
Can. Bread	4½	103	104
Can. Industries	7	187½	190
Can. Oil	8	130	134½
Can. Utilities	5	103	104½
C.W. Natural Gas	6	106	—
Dom. Malting	5	104	105
Donnacona	4½	103	103½
Freiman	4½	97½	98
Gatineau	5½	110	113
G.S. Wares	5	105	105½
Holt-Renfrew	7	169½	172½
Ogilvie Flour	7	185	—
Ottawa Power	5	102½	103½
Power Corp.	6	110	113
Price Bros.	4	100¾	—
Simpsons	4½	104½	105
Standard Chemicals	5	101	102½
Geo. Weston	4½	104	105½

New Issue—
Province of British Columbia
2¾% Sinking Fund Debentures
(Non-callable)
To Be Dated January 15, 1947 To Mature January 15, 1967
Denominations: $500 and $1,000
Descriptive Circular Available Upon Request
PRICE: 100.50 and accrued interest,
To Yield 2.72%
A. E. AMES & CO.
LIMITED
UNION BANK BUILDING, VICTORIA
Telephones: E 4171-2-3
TORONTO MONTREAL WINNIPEG VANCOUVER LONDON, ENG.

PRIVATE WIRE FOR QUICK INFORMATION
Private wire facilities enable us to give quick service on any securities anywhere.
View at Broad
HAGAR INVESTMENTS
G-4121-22-23

H. A. HUMBER LTD.
Quotation Service on
STOCKS, BONDS, COMMODITIES, MINES and OILS
Statistical Information — Real Estate and Insurance
SUITE 14, ARCADE BUILDING PHONES: E 1101-2

Are YOU Contemplating Building?
Our Home Building Department can assist you in—

1. Locating a suitable lot.
2. Designing and draughting of plans.
3. Financing at lowest interest rates through N.H.A. or with private funds.
4. and Insuring with strong British Companies.
HOME BUILDING ADVICE GLADLY GIVEN WITHOUT ANY OBLIGATION
BOORMAN INVESTMENT CO. LTD.
312-313 CENTRAL BLDG. E 2132

INQUIRIES INVITED FOR
DOMINION, PROVINCIAL & CORPORATION BONDS
GILLESPIE, HART & CO. LTD.
Established in 1913
613 FORT ST. STOCKS — INSURANCE — BONDS Phone G 1181

ARTHUR E. HAYNES
LIMITED
HOME BUILDING LOANS A SPECIALTY
Our plan of advancing funds is of particular interest to the man building his own home.
739 FORT ST. PHONE E 3823

Pemberton & Son
VANCOUVER LIMITED
Investment Dealers
1030 BROAD G 8124
• Quotations on any stock or bond.

Taylor Bridge Only Mining Stock Up

VANCOUVER (CP) — Wines were fairly active while oils and industrials were on the quiet side.

In the mines, Taylor Bridge was the only stock to go up, rising from 73 to 75, Bralorne at 12.50 and Hedley Mascot at 1.15, both remained unchanged, Dentonia fell 1 to 30, and Pioneer dropped 20 to 3.40.

In the oils Anglo-Canadian went down 4 to 99 and Home fell 10 to 2.85.

Industries were just as quiet, Powell River the only moving stock, dropping 75 to 33.50.

Vancouver Averages:
20 golds ......66.73, off 0.33
10 base metals 98.10, off 3.05
15 oils ......82.19, off 0.42

(By Mara, Bate & Co. Ltd.)

	Bid	Asked
OILS—		
Anaconda		5½
Anglo-Canadian	98	103
A.P. Con.	11	14
C. and E. Corp.	170	185
Calmont	21	29
Commoil	37	
Commonwealth	33	
Dalhousie	30	
Foothills	205	215
Highwood Sarcee	8	
Home Oil	285	295
Mercury	5	6
McDougall Segur	6	7½
Mill City	5	
Model	17½	21
National Pete.	14	
Okalta	40	
Pacific Pete.	85	
Royal Canadian	4½	5¼
Royalite	14¾	
Vanalta	11½	13½
Vulcan	18	
MINES—		
Bayonne Cons.	12	
Bralorne	1250	1275
Bridge River Con.	8¼	
Do. Extension	12	12¼
Cariboo Gold	278	285
Congress	9½	9¾
Dentonia	28	29½
George Copper	12½	
Golconda	17	
Grandview		30
Canusa	19	22
Grull Wihksne	10	10½
Hedley Mascot	113	115
Highland Belle	90	94
Island Mountain	165	180
Kootenay Belle	7½	9
Minto	5½	6
Pacific E. Gold	51	
Pacific Nickel	15	17
Pend Oreille	300	305
Pioneer Gold	345	360
Premier Border	7	7¼
Premier Gold	125	129
Privateer	55	
Quatsino Copper	13	14½
Red Hawk	5	6
Reeves McDonald	125	
Reno Gold	11	13
Salmon Gold	26	27
Sheep Creek	131	133
Silbak Premier	90	100
Silver Ridge		30
Surf Inlet	26	28
Taylor Bridge	73	80
Wellington	3¾	4
INDUSTRIALS—		
Capital Estates		825
Coast Breweries	330	350
Powell River	33½	

Attractive
MONTHLY RATES
LIVE LUXURIOUSLY . . . relax completely . . . take nature's health-giving waters . . . regain your old sparkling self. Give yourself a spell of good living at this famous all-year resort. Phone the Vancouver office, PAcific 2585 or write direct to:
O. W. Anderson, Manager
HARRISON
HOT SPRINGS HOTEL
"The SPA of Canada"
HARRISON HOT SPRINGS, B.C.

Number Of Record Lows Listed

NEW YORK (AP) — One of the most substantial drops since early November was suffered by today's stock market before meeting some support.

Despite occasional slowdowns, dealings were the liveliest since Dec. 31. Losses of one to three or more points, with a number of record lows in evidence, were widespread in the forenoon. These were reduced in most cases near the close. Assorted liquors and amusements were under pressure.

The Canadian group was easy at midday with Distillers Seagrams off ½ and Canadian Pacific ¼.

Dow Jones Closing Averages
30 industrials ..172.49, off 2.76
20 rails ......47.76, off 0.83
15 utilities .....35.83, off 0.32
65 stocks ......62.23, off 0.95
Total sales, 1,590,000.

(By H. A. Humber Ltd.)

	Closing Bid
Allied Chemicals	172
American Can	93
American Tobacco	81-4
American Smelter	54-2
American Tel. and Tel.	171
Atchison Topeka	88-2
Bendix Aviation	35-1
Bethlehem Steel	90-4
Boeing Aircraft	18-1
Borden	47-4
Briggs Mfg. Co.	34
Case J. I.	35-2
Canadian Pacific Railway	12-1
C. and O. Railway	52
Chrysler	87-5
Con. Edison	27-2
Douglas Aircraft	70
Du Pont	182
Eastman Kodak	215
Erie Railroad	10-6
General Foods	53
General Electric	36-3
General Motors	52-2
Goodyear Tire	53-4
Homestake Mining	36
Howe Sound	33
Inter. Harvester	70-2
Inter. T. and T.	14-2
Inter. Nickel	33-6
Johns-Manville	130
Kennecott Copper	46-7
Loew's Theatre	24
Montgomery Ward	57-2
New York Central	16-7
Northern Pacific	18-2
Pacific Gas Electric	41-4
Paramount Pub.	27
Pennsylvania Railroad	25-1
Proctor Gamble	63
Standard Oil California	55
Standard Oil New Jersey	67-7
Sears Roebuck	35-7
Southern Pacific	40-7
Southern Railway	42-6
Studebaker	20
Texas Corp.	57-7
Union Carbide	91-6
Union Pacific	127
United Air Lines	21-6
U.S. Steel	69-3
Westinghouse Electric	24
Western Union	18-1
Woolworth	49-2
National Distillers	18-3

All Industrials Show Losses

TORONTO (CP) — Papers were depressed today with nearly every issue trading and receding from fractions to points.

All industrial groups showed losses. Financial, liquors, utilities and agriculture stocks posted no gains and many losses while steels had 15 losses to only three gains. Most of the losses were in fractions but point changes were noted here and there on the industrial board.

Senior golds were heavy on the loss side with Lamaque, Macassa, O'Brien, Pioneer and Teck Hughes dropping 10 or more points. Base metals listed only two gains to 14 losses.

Toronto Index:
20 industrials ..176.47, off 2.75
20 golds ......107.99, off 1.40
10 base metals 83.64, off 1.67
15 western oils 22.37, off 0.13
Total sales, 1,240,000.

(By A. E. Ames & Co.)
Jan. 13, 1947, 9 a.m.

	Bid	Asked
Alum. Co. of Canada 4% pfd.	26¾	27
Ashdown Hardware A	14	14½
Beatty Bros. A	41	43
Bell Telephone	187	188
Brazilian T. L. and P.	23¼	23½
B.A. Oil	26¾	27
B.C. Power A	29	29¾
Bruck Silk Mills	28½	29½
Burlington Steel	11½	12
Canada and Dominion Sugar	20½	21
Canada Steamship Lines pfd.	47¼	49½
Canadian Breweries	25	25½
Canadian Pacific Railway	[illegible]	[illegible]
Cons. Paper Corp.	[illegible]	[illegible]
Dominion [illegible]	[illegible]	[illegible]
Distillers Seagram com.	16½	16¾
Dominion Bridge	33	33¾
Ford A of Canada	20¾	21
Imperial Oil	[illegible]	[illegible]
Imperial Tobacco	14¼	14½
Inter. Metal Indus. 4½% pfd.	103	105
Do. A	29½	30
Inter. Petroleum	14¼	14½
Loblaw A	32½	33½
McColl Frontenac 4% pfd.	102¾	103¼
Do. com.	24	25
Montreal L. H. and P. Con.	19½	19¾
Montreal Locomotive Works	20	20¼
Monarch Knitting Co. Ltd.	17¼	18
National Hosiery A	11¾	12¼
Page Hersey Tubes	33	33½
Powell River Co.	34	34¼
Russel Indus. Ltd.	11¾	12½
Shawinigan W. and P.	24½	25¼
Sicks Breweries Ltd.	13¼	14
Simpson's Ltd. A	31¾	31½
Do. B	26¾	27½
Southam Co. com.	17	19
Steel of Canada pfd.	86	89¾
Steel of Canada	80	83
Union Gas	9¾	9⅞
United Fuel A pfd.	46½	47½
Walker G. & W.	24¾	25

(By Hagar Investments Ltd.)

	Bid	Asked
Akaitcho	1.20	1.25
Arntfield	.10	.11
Astoria Rouyn	.18	.18½
Aubelle	.30	.31
Aumaque	.67	.68
Aunor	4.45	4.50
Bagamac	.20	.22
Bear Exploration	.68	.70
Beatty	.72	.75
Beaulieu	.33	.35
Bevcourt	.94	.95
Bidgood Kirkland	.20	.22
Bobjo	.13	.15
Boycon	.14	.16
Bralorne	12.25	12.50
Broulan	.40	.42
Buffalo Addison	1.29	1.34
Buffalo Ankerite	4.15	4.50
Buffalo Canadian	.21	.33
Campbell Red Lake	2.70	2.75
Castle Treth.	1.31	1.45
Canadian Malartic	.75	
C. and E. Corp.	1.70	1.75
Central Patricia	2.00	2.01
Chesterville	4.00	4.05
Citralam	.12	.14
Coin Lake	.43	.48
Colomac	.29	.31
Croinor	1.35	1.37
Cons. Smelters	84¾	85.00
Cochenour Willans	3.00	3.05
Conwest	.92	.99
Dome Mines	18.50	19.00
Donalda	1.48	1.53
Duquesne	1.45	1.49
East Malartic	2.10	
East Sullivan	3.30	3.35
Elder	1.05	1.09
Eldona	.67	.69
Falconbridge	.30	.31
Francoeur	.30	.32
Frobisher	2.91	3.00
Giant Yellowknife	5.95	6.00
Gods Lake	.56	.58
Goldcrest	.20	.25
Golden Arrow	.42	.45
Golden Gate	.39	.42
Golden Man.	3.00	3.05
Harker	.15⅛	.15½
Harricana	.17	.18
Hardrock	.53	.55
Hasaga	1.20	1.23
Heva Cadillac	.70	.73
Hollinger	10.50	10.75
Home Oil	2.90	2.95
Homer	.10	.11
Hosco	.48	.49
Howey	.26	.38
Hudson Bay Mining	41.00	41.50
Indian Lake	.21	.24
Inspiration	.73	.75
Inter. Uranium	.52	.54
Jacknife	.10	
Jason Gold	.44	.47
Joliet Quebec	.77	.79
Kerr Addison	13.75	14.00
Kirkland Lake	1.45	1.50
Labrador	5.75	5.90
Lake Duf.	.69	.72
Lakeshore	14.00	14.25
Lamaque	6.25	6.50
Leitch Gold	1.33	1.39
Little Long Lac	1.90	1.95
Lingman Lake	1.11	1.15
Louvicourt	2.61	2.70
Lynx	.23	.25
Madsen Red Lake	[illegible]	[illegible]
[illegible]	[illegible]	[illegible]
[illegible]	[illegible]	[illegible]
Malartic Goldfields	[illegible]	2.05
McDonald	4.30	4.45
McIntyre	56.00	56.50
McKenzie Red Lake	.85	.91
McLeod Cockshutt	1.90	1.95
Moneta	.55	.62
Negus	2.02	2.05
Nipissing		2.00
Normetal	1.70	1.75
Northern Canadian	.71	.76
Noranda	51.25	51.75
Norseman	.12½	.13
Okalta	.42	.48
O'Brien Gold	1.90	1.95
O'Leary Malartic	.20	.21
Omega	.18	.19
Osiska Lake	1.95	2.00
Pamour Porc.	1.50	1.55
Pandora	.14	.14½
Paymaster	.51	.54
Perron Gold	1.15	1.20
Pickle Crow	3.00	3.10
Porc. Reef	.40	.45
Powell Rouyn	.83	.85
Premier Gold	1.18	1.30
Preston	1.69	1.73
Queenston	.98	1.00
Quemont	18⅞	19.25
Regcourt	.63	.65
San Antonio	4.25	4.30
Senator	.55	.57
Sheep Creek	1.33	1.35
Sherritt Gordon	2.12	2.15
Sigma	9.00	9.25
Siscoe Gold	.50	.52
Sladen Malartic	.47	.50
Steeprock	2.10	2.13
Sullivan	2.25	2.45
Sylvanite	2.40	2.45
Teck Hughes	3.40	3.45
Toburn	1.25	1.50
Trans. Cont. Resources	.90	.93
Upper Canada	2.40	2.45
Ventures	9.15	9.20
Waite Amulet	4.35	4.45
Wright Hargreaves	3.10	3.20
Wasa Lake	.54	.57

Papers Extend Earlier Losses

MONTREAL (CP) — Led by papers, security prices suffered losses from fractions to 2 points in trading up to the last hour today. Papers extended their early losses and base metals moved lower after opening easier. All key groups were down in the noon averages and dealings were fairly active.

Heading the decline in papers were International, off 2⅞, Price, down 2½; Fraser, 2 lower and Consolidated weaker by 1.

Montreal Averages:
20 industrials ..123.80, off 1.50
10 utilities ......76.30 unchgd.
30 combined ..108.00, off 1.00
10 pulp-paper 340.00, off 9.82
15 golds ......70.96, off 0.20
Total sales, 203,500.

(By James Richardson & Sons)

	Bid	Asked
Can. Invest. Fund	515	
Can. Bank of Commerce	22⅞	23
Dominion Bank		29¾
Imperial Bank	29½	
Bank of Montreal	25¾	26
Bank of Nova Scotia	36	38½
Royal Bank	24⅞	25
Bank of Toronto	38	
Abitibi com.	18¾	19
Do. pfd.	18⅞	19
Algoma Steel	23	23⅞
Aluminum pfd.	26½	27
Asbestos Corp.	27½	28
Bathurst A	22¾	22⅞
Bell Telephone	188	188½
Brazilian Tract.	23	23¼
Br. Amer. Oil	26¾	27
B.C. Power A	29	29½
Building Products	30½	31¼
Bruck Silk Mills	28½	
Bulolo Gold	15¾	16¼
Can. & Dom. Sugar	20¼	20⅞
Can. Malting	62	63
Can. Nor. Power	10½	11
Can. Steamships com.	14⅞	15
Do. pfd.	47¾	48
Can. Cement	22¼	22½
Can. Breweries	25½	25¾
Can. Bronze com.	42½	46¾
Can. Car & Fdry. com.	13½	14
Can. Celanese	58	59½
Can. Indus. Alcohol	14¼	
Can. Locomotive	34	34½
C.P.R.	13	13⅞
Can. Vickers com.	26	26½
Cockshutt Plow	13	13¼
Comr. Alcohol	3½	3¾
Consumers Glass	42	42½
Crown Cork & Seal	44	45
Distillers Seagram	16⅝	16½
Dom. Bridge	33¾	34
Dom. Engineering	44	45
Dom. Fdry. & Steel		33
Dom. Oilcloth & Lino.	38½	40
Dom. Steel & Coal B	13¾	14
Dom. Stores	26¾	27
Dom. Tar & Chem.	25¾	
Dom. Textile	91½	92
Donna Paper	17⅞	18

Grain

WINNIPEG (CP) — Rye futures prices were somewhat irregular today. There was some shipper buying and occasional selling. Dealings were quiet.

At the close prices were ⅞ higher, 1 cent lower, with May [illegible], July [illegible], Oct. $1.83¾.

The United Kingdom took 200,000 bushels of wheat.

(By H. A. Humber Ltd.)

Rye—	Open	High	Low	Close
May	246-3	251	246-2	248-1
July	228-6	232-4	228	229-7
October				183-6

Cash Grain Close

Oats—No. 2 cw. 51-4; track 51-4.
Barley—No. 3 cw. 64-6; track 64-6.
Rye—No. 2 cw. 251-1; track 248-1.

CHICAGO (AP) — Grains moved nervously over a wide price range today, with most contracts showing advances at the close.

Strong early, the market sank around midday, but then recovered in the final hour of trading.

Wheat closed ⅝ to 1½ higher, corn was ⅛ lower to ½ higher, and oats ⅛ lower to ⅝ higher.

(By H. A. Humber Ltd.)

	Open	High	Low	Close
Wheat—				
January	216-2	217-2	216-2	216-5
March	207-2	208-6	207-2	208-2
May	195-6	196-4	195-3	195-5
July	178-6	179-4	178	178
Corn—				
January	131-2	132-2	130-7	131-6
March	128-6	129-4	128-5	129-2
May	127-3	128-2	127-3	127-6
July	126-2	126-6	125-7	126-2
Oats—				
March	76	76-5	75-6	76-3
May	69-6	70-2	69-1	69-7
July	63-6	64	63-1	63-5
September	60	60-5	59-5	60
Barley—				
March	126-4	126-4	123-4	123-4

One Woman's Day

By NANCY HODGES

ON LETTER-WRITING

IT IS AN OLD LAMENT that the gentle art of letter-writing has decayed.

That modern invention, the telephone, probably had more to do with the decline of the art than anything else, although the typewriter also had its share.

Then again, letter-writing to any degree requires time. And in these days of bustle and hurry, few people care to expend much of it on letters, when there's so much else they'd rather do.

I am, of course, alluding to the art of letter-writing in the social sense, as a means of communication between friends, and not in the business sense.

'LIKE PEARLS'

LYTTON STRACHEY, in one of his essays, has this to say on the subject:

> "Good letters are like pearls; they are admirable in themselves, but their value is infinitely enhanced when there is a string of them.
>
> "Therefore, to be a really great letter-writer it is not enough to write an occasional excellent letter; it is necessary to write constantly, indefatigably, with ever-recurring zest; it is almost necessary to live to a good old age.
>
> "What makes a correspondence fascinating is the cumulative effect of slow, gradual, day-to-day development—the long, leisurely unfolding of a character and a life."

PLEASANT CUSTOM

THAT PROBABLY IS WHY most of the good letter-writers today are to be found among older people.

Not only because they have more leisure, but also because they are products of an age when letter-writing was looked upon as one of the social graces.

I have had many a long and interesting letter from elderly readers of this column. My own mother, up to her death in 1941 in her 90th year, was a prolific letter-writer.

Her vivid descriptions of early days in London during the war—and her humorous reactions to some of the trying situations—made those letters a joy to this recipient.

Another old friend of mine in Victoria writes hundreds of letters to friends far and wide—and I know with what pleasurable anticipation they are awaited.

PROLIFIC PEN

A VICTORIA COLLEGE professor, reviewing 18th century letters the other day, recalled the prolific writings of Horace Walpole, the English author and son of Sir Robert Walpole, famous British Prime Minister.

Horace also entered Parliament, but his chief pre-occupation was in the field of letters. In 1765 he visited Paris and met Mme du Deffand, who became a close friend.

From then until her death in 1780 he corresponded regularly with her, and these epistles are among the 27,000 of his which have been preserved.

A wit and a man of broad education, Horace left in his letters not only a monument to his writing skill but an invaluable picture of Georgian England.

Next to Walpole, the professor pointed out, Lady Mary Montagu's was the most prolific pen of that era. She wrote lengthy screeds describing life in Turkey, as she saw it during her husband's regime as British Ambassador.

VANISHING ART

BUT, AS I SAID BEFORE, the art of letter-writing is vanishing—along with so many of those other social amenities for which the world today seems to have no time.

Now, as anyone on a party line knows, the telephone takes its place for local communication of news of the type which used to be sent by post.

Even the "bread-and-butter" letters, in which one used to thank hostesses for hospitality, have gone by the board to a large extent.

Personally, I think we have lost something of infinite value in the decline of letter-writing—to say nothing of the equally vanishing art of penmanship.

On the other hand, of course, the cynics will claim that it's a good thing. They might even agree with the unknown author who wrote:

> "Lives of great men all remind us
> As their pages o'er we turn,
> That we're apt to leave behind us
> Letters that we ought to burn."

Tax Deal Holds Up Building Plans

The Dominion-Provincial tax agreement may delay the completion of plans for a large temporary office building to be constructed at the rear of the Parliament Buildings, Works Minister E. C. Carson said today.

Reporting the plans and specifications were almost complete, he said it might be necessary to delay the final drafting of plans until it had be determined what the requirements for a taxation office would be.

Purpose of the building is to provide extra space for provincial offices overflowing from the crowded Parliament Buildings until the province has erected a large administration building on the block of land it recently acquired from the Canadian National Railways for $75,000 at Government and Belleville Streets.

Originally Mr. Carson had planned to erect surplus army huts at the rear of the Parliament Buildings to house the overflow from the Parliament Buildings but when it was determined no more huts were available close to Victoria the plans were drawn up for a temporary wooden structure which will provide 30,000 square feet of office space.

City Egg Prices

The following prices are received from the office of the Dominion government poultry inspection service. G 2492:

To producer—	
Grade A large	36c
Grade A medium	34c
Pullets	30c
Grade B	28c
Wholesale—	
Grade A large	41c
Grade A medium	39c
Grade A pullet	35c
Grade B	33c

3% Interest Return from Canada's Largest City

Since early days in Canada, Montreal has held an important position in the commerce, industry and finance of the country. As the largest seaport in the Dominion, the City is advantageously situated to benefit from export trade.

Improvement in the financial position of the City in recent years is evidenced by reduction in debt and decreased interest charges. We offer as principals the new issue of refunding debentures:

City of Montreal
3% Debentures due November 1st
Prices:
1960 maturity, 100.50 and interest, to yield 2.95%
1963 maturity, 100.25 and interest, to yield 2.98%
1968 maturity, 100.00 and interest, to yield 3.00%
1969 maturity, 100.00 and interest, to yield 3.00%

Denominations: $500 and $1,000.

A circular will be forwarded upon request by mail or telephone.

51 Arcade Building
Victoria, B.C.
Telephone: Garden 1923
Wood, Gundy & Company
Limited

Investment Portfolio

Write now for a copy. You will find it useful

Upon request you may have our handy pocket-sized Investment Portfolio; and we will have it completely written up if you send us a list of your Stocks and Bonds.

This Portfolio will show at a glance a complete record of your investments, prices at which they may have been bought and sold, as well as interest or dividend payments and dates. An interest table is also included from which you can easily calculate income yield from your Stocks and Bonds.

JAMES RICHARDSON & SONS
ESTABLISHED 1857
GOVERNMENT AT VIEW VICTORIA
Phone GArden 1138
Fourteen offices from Montreal to Victoria connected by direct private wires.

Prospectus of Canadian Investment Fund, Ltd., obtainable from your own investment dealer
CALVIN BULLOCK, LTD.

FOR A MORTGAGE SEE The YORKSHIRE
H. H. EDGELL, VICTORIA MANAGER
737 Fort Street, EMpire 7106

HOT WATER BOTTLES
Fully guaranteed high-grade rubber, in blue, green, red. Big Value Price 69c
THE WAREHOUSE
1420 DOUGLAS STREET (Near City Hall) 2 STORES 1110 GOVERNMENT STREET (Near C.P.R. Telegraph)

BLACK BALL FERRY LINE
Steamer IROQUOIS leaves Victoria daily at 9.45 a.m. for Port Angeles and Seattle
GEORGE Paulin
912 GOV'T. E-0222

BRENTWOOD MILL BAY **FERRY**
Leaves Brentwood hourly on the hours, 8.00 a.m. to 7.00 p.m. Leaves Mill Bay hourly on the half hour, 8.30 a.m. to 7.30 p.m. daily. Sundays and holidays extra runs from Brentwood at 8 and 9 p.m. From Mill Bay at 8.30 and 9.30 p.m.

WINTER SCHEDULE
Ms. CY PECK
EFFECTIVE OCT. 1
Daily, Except Wednesday
Lv. Fulford Lv. Swartz Bay
8.15 a.m. 9.15 a.m.
4.00 p.m. 5.00 p.m.
GULF ISLANDS FERRY CO. LTD.

ON TOP!
Genuine DUROID ROOFS
APPROVED DUROID APPLICATORS
HOME BUILDING PRODUCTS LTD.
G 5421